Kitsap County
PUBLIC WORKS

Scout Your Route

PLAN AHEAD for the intersection closure at **Greaves Way and Old Frontier Rd NW**

The intersection at **Old Frontier Rd NW and Greaves Way** will be closed for a roundabout construction project from May 30th to June 13th. This project provides for better traffic flow and increases safety. **Please plan ahead to minimize the inconvenience. Scout a route to your destination.**

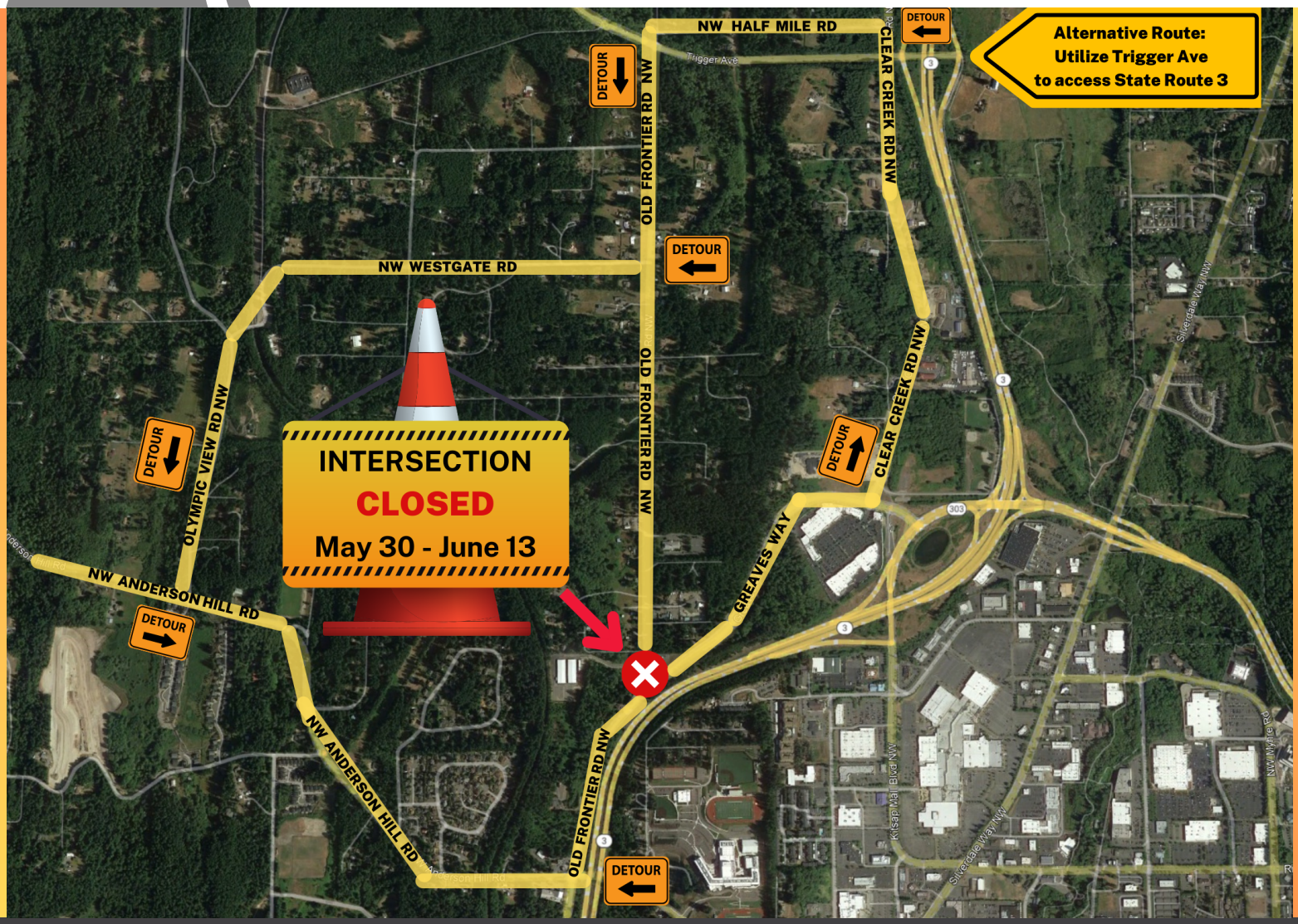

Visit the project page for more info: kcowa.us/Greaves
or contact Kitsap1: 360.337.5777

GETTING YOU THERE

Kitsap County Department of Public Works Roads Division assures that no person shall on the grounds of race, color, national origin, or sex, as provided by Title IV of the Civil Rights Act of 1964 and as amended, and the Civil Rights Restoration Act of 1987 (P.I. 100.259) be excluded from participation in, be denied the benefits of, or be otherwise subjected to discrimination under any program or activity receiving Federal financial assistance from the Washington State Department of Transportation.