



Kitsap County

PUBLIC WORKS

NW Bucklin Hill Road Single Lane Closures July 6 - 15

***Weather dependent**

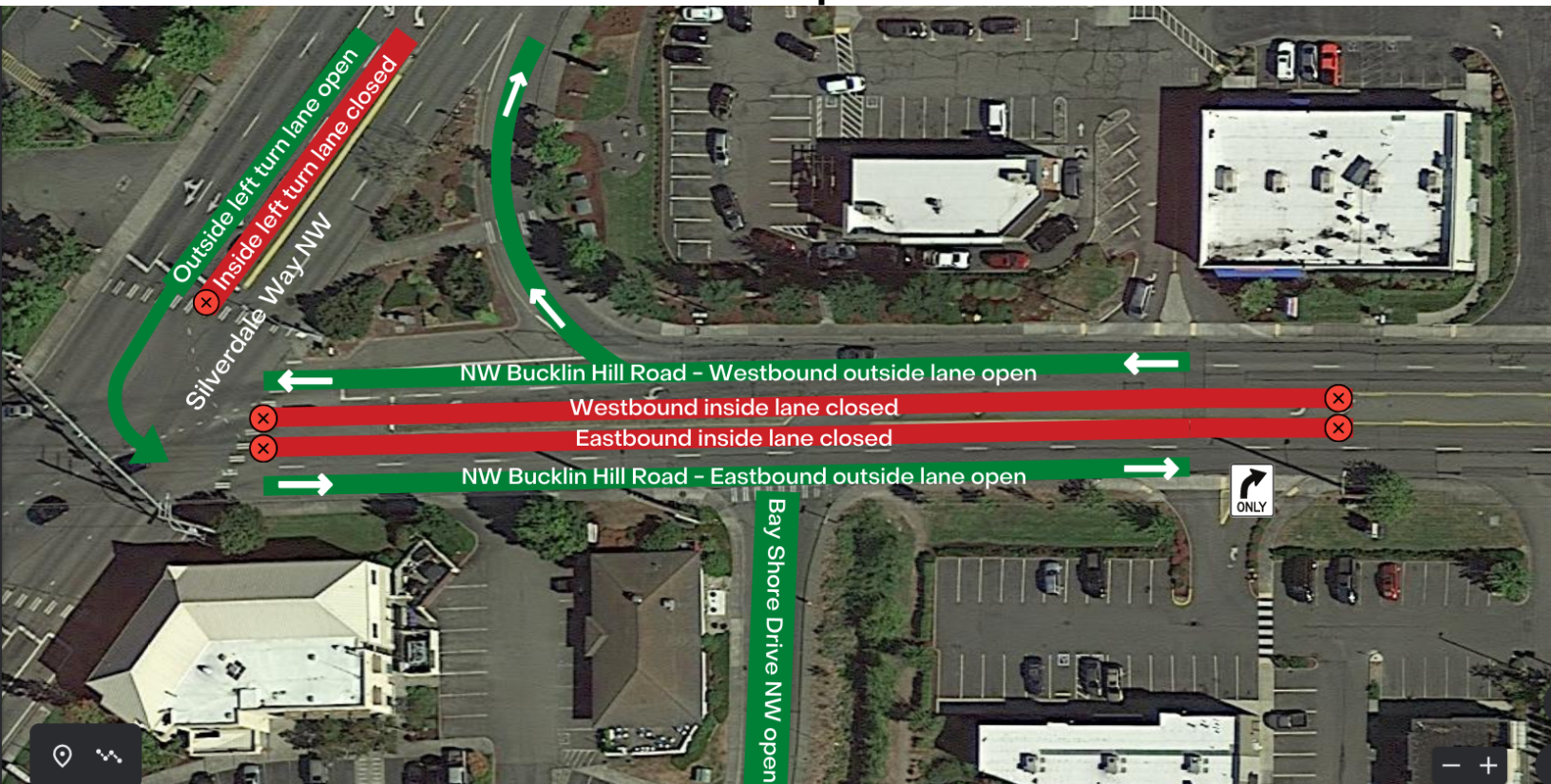

- The inside westbound AND eastbound lanes on NW Bucklin Hill Road will be closed
- The inside left turn lane from Silverdale Way NW to NW Bucklin Hill Road will be closed
- The outside westbound and eastbound lanes on NW Bucklin Hill Road will remain open
- The outside left turn lane from Silverdale Way NW to NW Bucklin Hill Road will remain open
- Exit from *Hops n Drops* parking lot to NW Bucklin Hill Road will be right-turn only

Project Contact: Eirik O'Neal, Outreach Coordinator
Tel 360-337-4568 or email eoanal@kitsap.gov

Title VI

Kitsap County Department of Public Works Roads Division assures that no person shall on the grounds of race, color, national origin, or sex, as provided by Title IV of the Civil Rights Act of 1964 and as amended, and the Civil Rights Restoration Act of 1987 (P.L. 100.259) be excluded from participation in, be denied the benefits of, or be otherwise subjected to discrimination under any program or activity receiving Federal financial assistance from the Washington State Department of Transportation.