

Addendum Appendix C
West Kitsap
Maps of Score Results

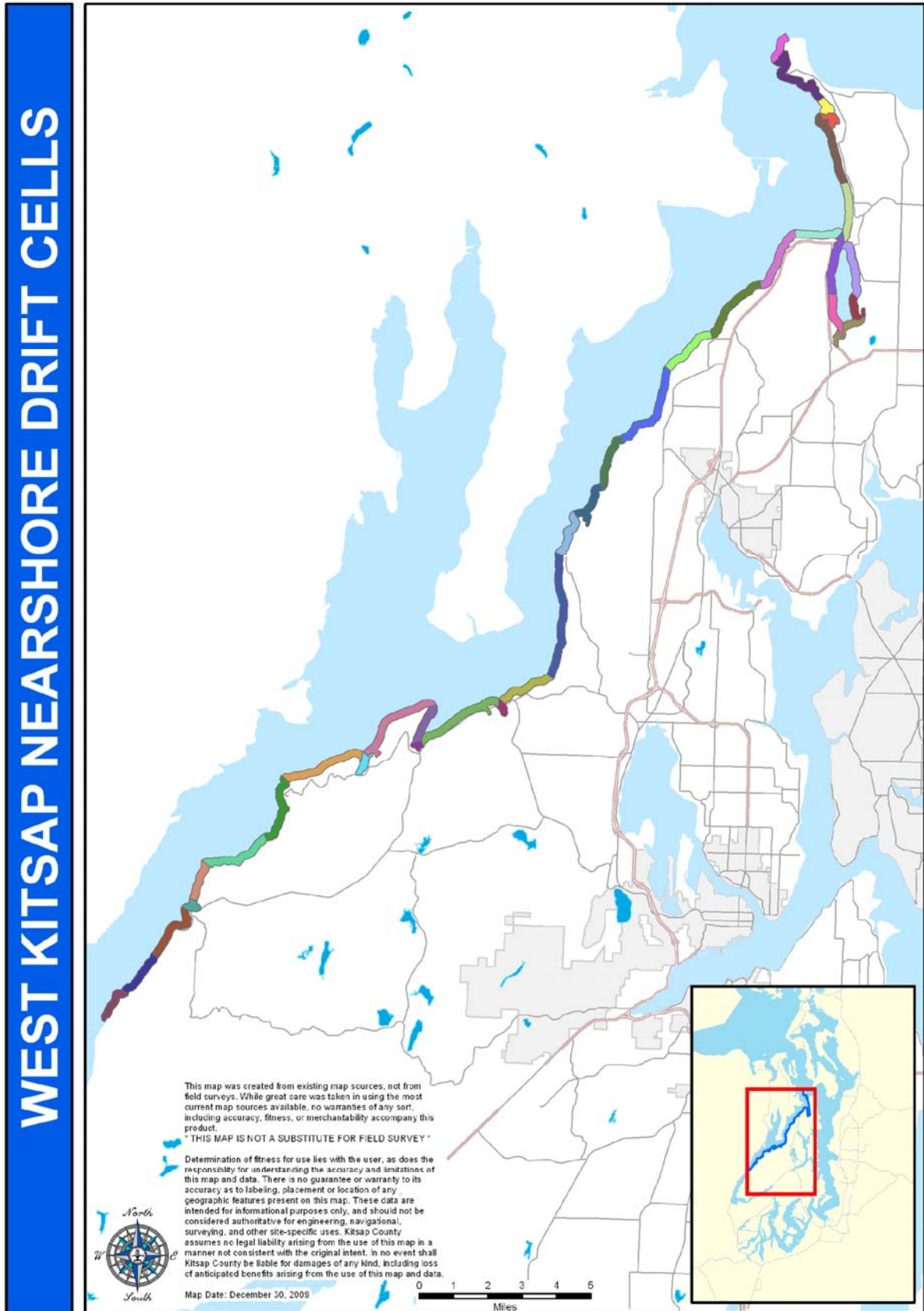

Figure C 1. Overview map of the Nearshore Assessment Units

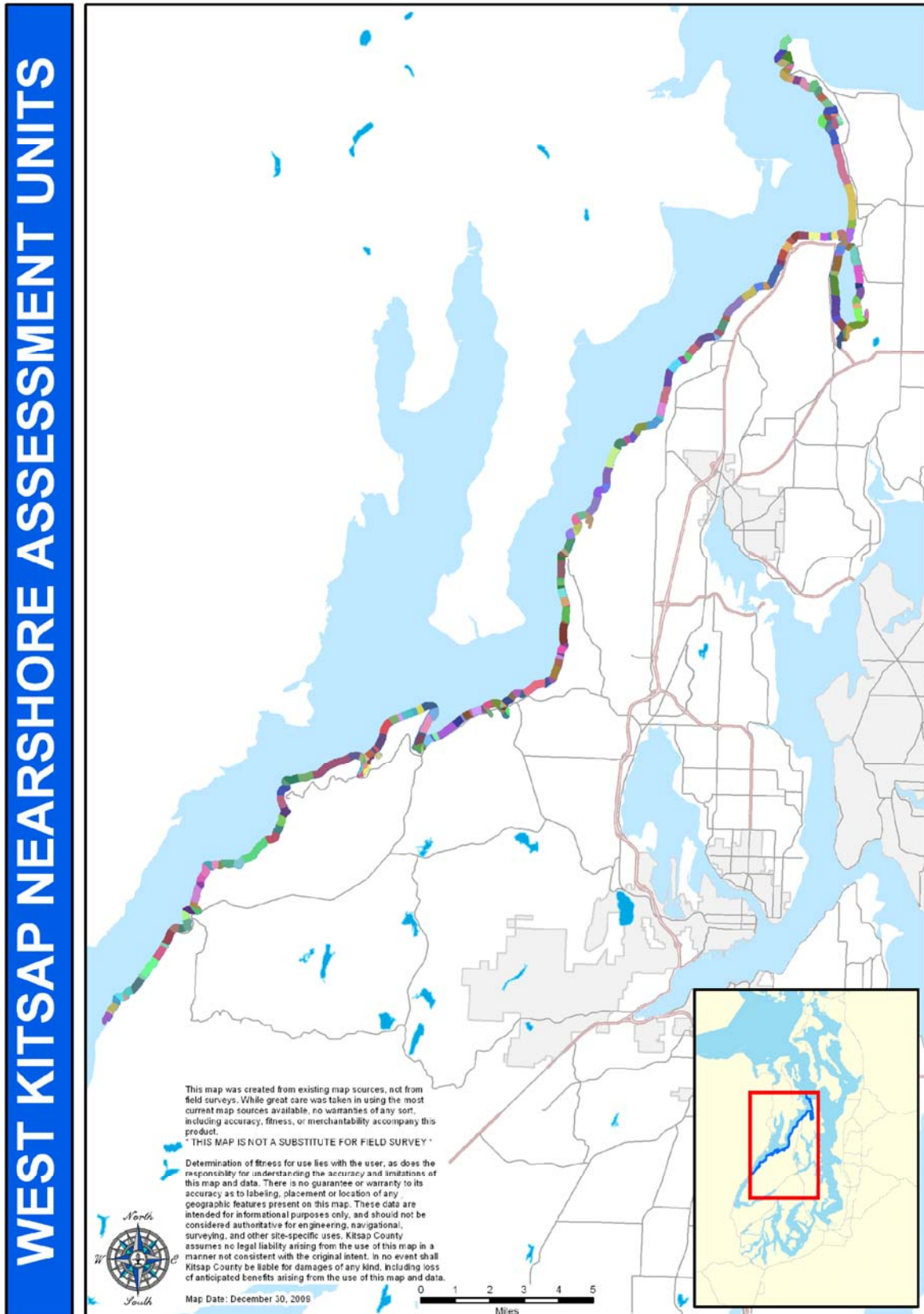

Figure C 2. Overview map of the Drift Cells

WEST KITSAP NEARSHORE ASSESSMENT - ASSESSMENT SCORES

— Shoreline
 Drift Cell
 Incorporated Cities

Each colored unit represents an Assessment Unit, for which two scores are shown. One number represents the "Controlling Factors" score, the other number is the Dominant Process score. They are colored Green for Low Disturbance Areas, Yellow for Medium, and Red for High Disturbance Areas.

Drift Cells are labeled and outlined in Red, and are also color-coded for disturbance. This map was created from existing map sources, not from field surveys. While great care was taken in using the most current map sources available, no warranties of any sort, including accuracy, fitness, or merchantability accompany this product. Determination of fitness for use lies with the user, as does the responsibility for understanding the accuracy and limitations of this map and data. Kitsap County assumes no legal liability arising from the use of this map in a manner not consistent with the original intent. In no event shall Kitsap County be liable for damages of any kind, including loss of anticipated benefits arising from the use of this map and data.

THIS MAP IS NOT A SUBSTITUTE FOR FIELD SURVEY

Map Date: November 30, 2009

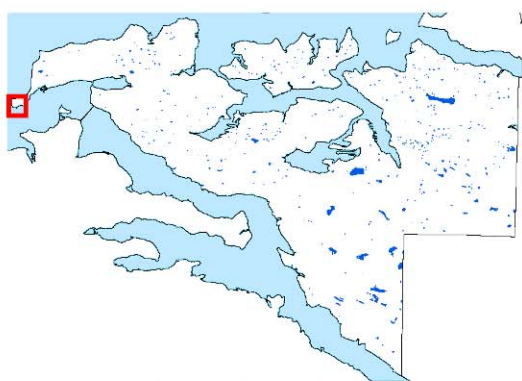
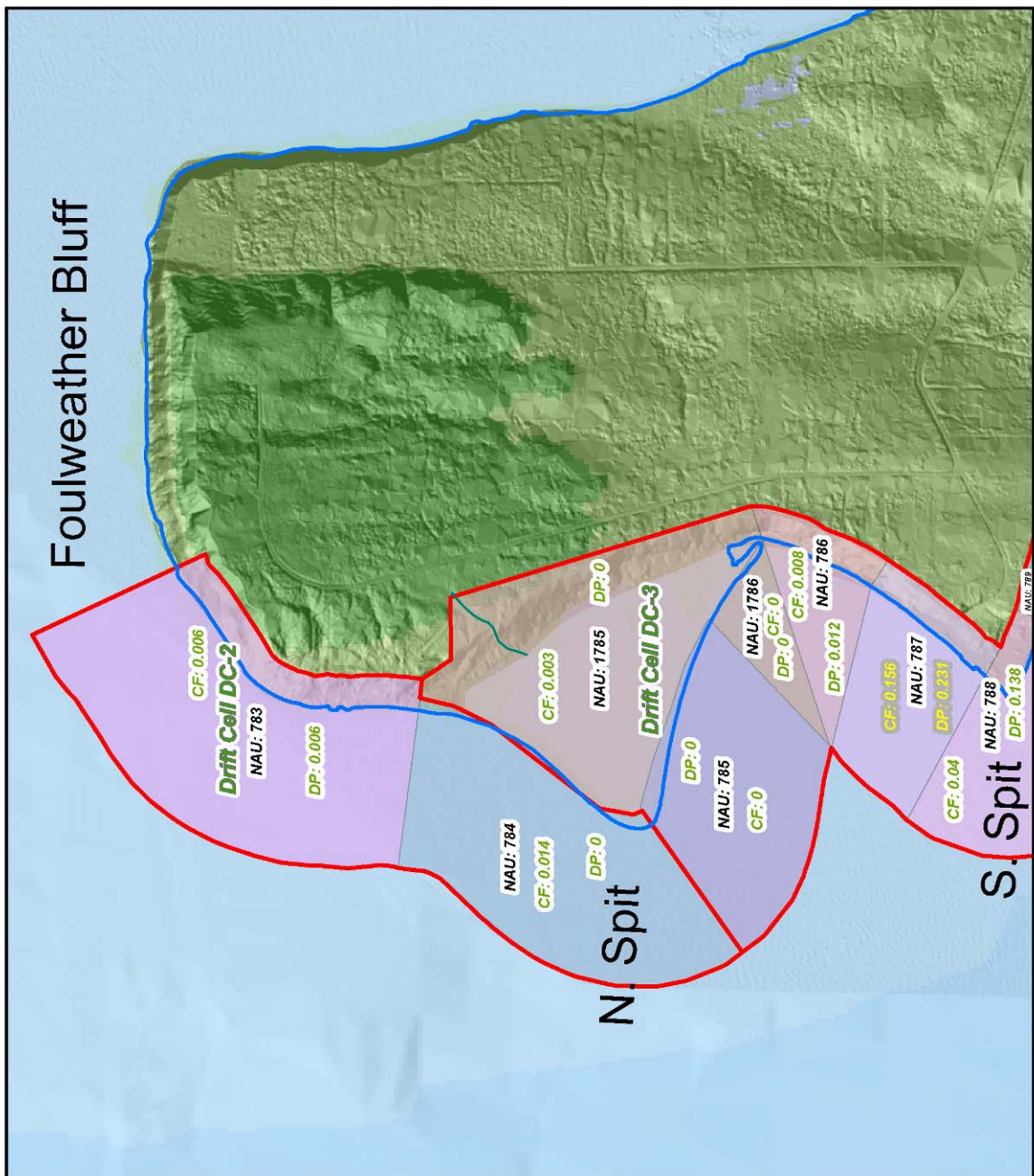
WEST KITSAP NEARSHORE ASSESSMENT - ASSESSMENT SCORES

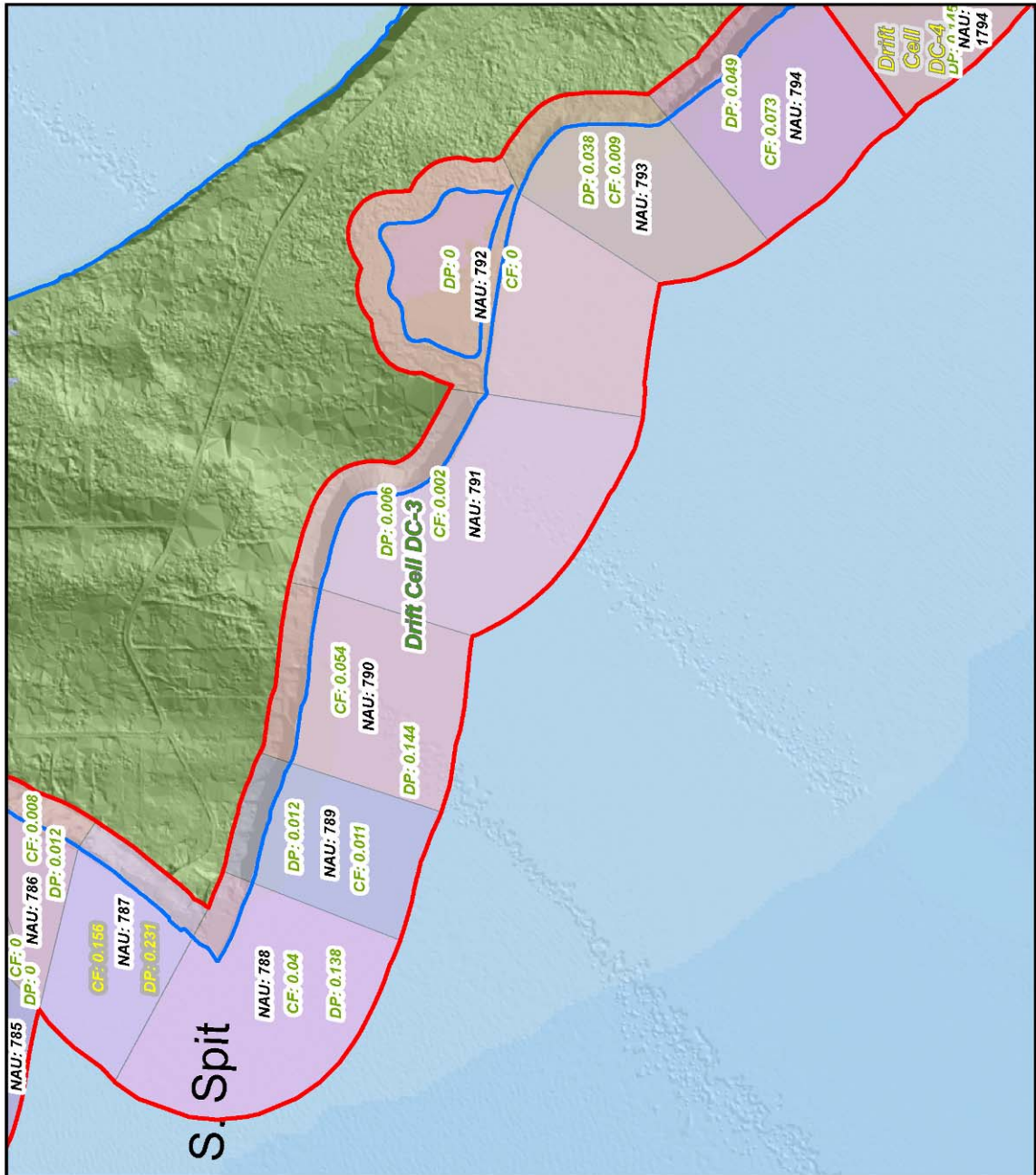

Shoreline
Drift Cell
Incorporated Cities

Each colored unit represents an Assessment Unit, for which two scores are shown. One number represents the "Controlling Factors" score, the other number is the Dominant Process score. They are colored Green for Low Disturbance Areas, Yellow for Medium, and Red for High Disturbance Areas.

Drift Cells are labeled and outlined in Red, and are also color-coded for disturbance. This map was created from existing map sources, not from field surveys. While great care was taken in using the most current map sources available, no warranties of any sort, including accuracy, fitness, or merchantability accompany this product. Determination of fitness for use lies with the user, as does the responsibility for understanding the accuracy and limitations of this map and data. Kitsap County assumes no legal liability arising from the use of this map in a manner not consistent with the original intent. In no event shall Kitsap County be liable for damages of any kind, including loss of anticipated benefits arising from the use of this map and data.

****THIS MAP IS NOT A SUBSTITUTE FOR FIELD SURVEY****

Map Date: November 30, 2009

WEST KITSAP NEARSHORE ASSESSMENT - ASSESSMENT SCORES

— Shoreline
 Drift Cell
 Incorporated Cities

Each colored unit represents an Assessment Unit, for which two scores are shown. One number represents the "Controlling Factors" score, the other number is the Dominant Process score. They are colored Green for Low Disturbance Areas, Yellow for Medium, and Red for High Disturbance Areas.

Drift Cells are labeled and outlined in Red, and are also color-coded for disturbance. This map was created from existing map sources, not from field surveys. While great care was taken in using the most current map sources available, no warranties of any sort, including accuracy, fitness, or merchantability accompany this product. Determination of fitness for use lies with the user, as does the responsibility for understanding the accuracy and limitations of this map and data. Kitsap County assumes no legal liability arising from the use of this map in a manner not consistent with the original intent. In no event shall Kitsap County be liable for damages of any kind, including loss of anticipated benefits arising from the use of this map and data.

THIS MAP IS NOT A SUBSTITUTE FOR FIELD SURVEY

Map Date: November 30, 2009

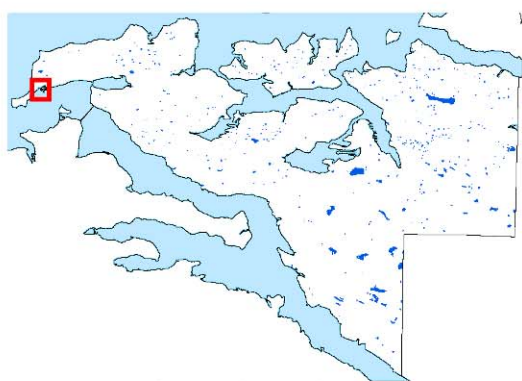
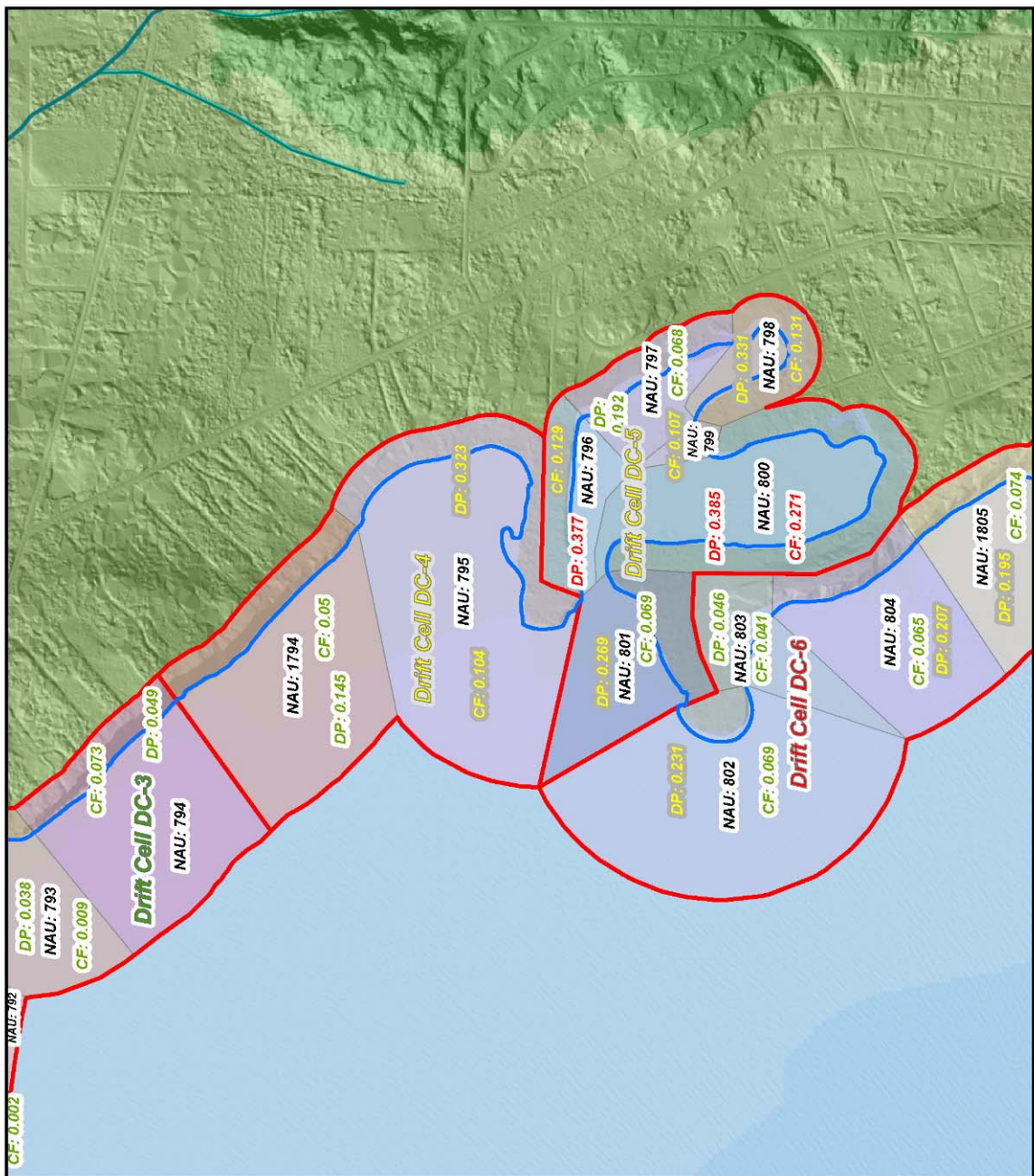
WEST KITSAP NEARSHORE ASSESSMENT - ASSESSMENT SCORES

— Shoreline
 Drift Cell
 Incorporated Cities

Each colored unit represents an Assessment Unit, for which two scores are shown. One number represents the "Controlling Factors" score, the other number is the Dominant Process score. They are colored Green for Low Disturbance Areas, Yellow for Medium, and Red for High Disturbance Areas.

Drift Cells are labeled and outlined in Red, and are also color-coded for disturbance. This map was created from existing map sources, not from field surveys. While great care was taken in using the most current map sources available, no warranties of any sort, including accuracy, fitness, or merchantability accompany this product. Determination of fitness for use lies with the user, as does the responsibility for understanding the accuracy and limitations of this map and data. Kitsap County assumes no legal liability arising from the use of this map in a manner not consistent with the original intent. In no event shall Kitsap County be liable for damages of any kind, including loss of anticipated benefits arising from the use of this map and data.

THIS MAP IS NOT A SUBSTITUTE FOR FIELD SURVEY

Map Date: November 30, 2009

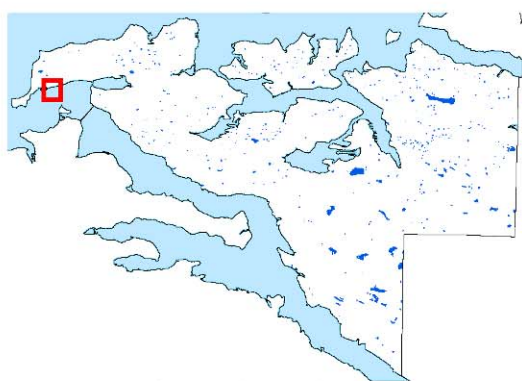
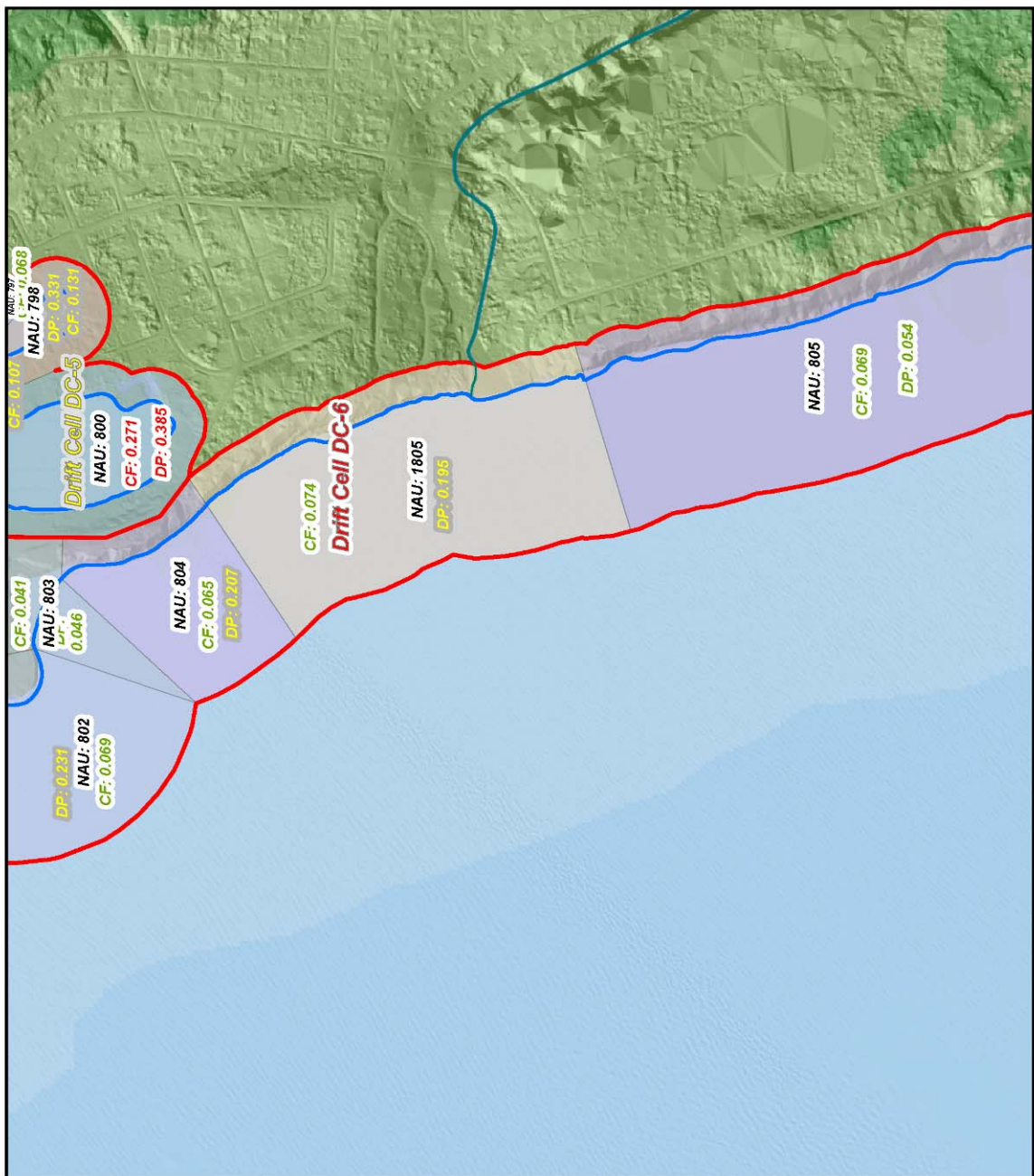
WEST KITSAP NEARSHORE ASSESSMENT - ASSESSMENT SCORES

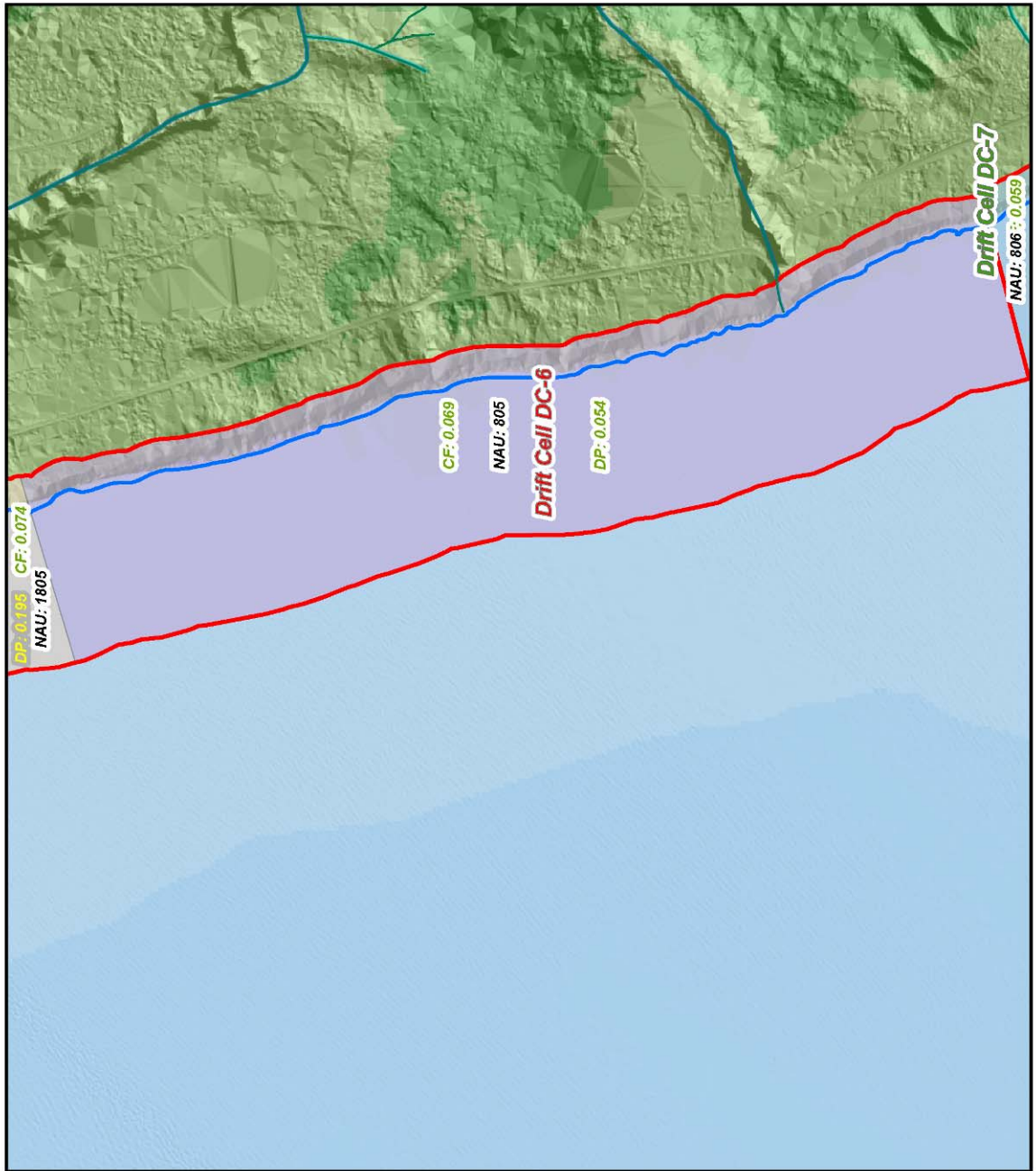

Shoreline
 Drift Cell
 Incorporated Cities

Each colored unit represents an Assessment Unit, for which two scores are shown. One number represents the "Controlling Factors" score, the other number is the Dominant Process score. They are colored Green for Low Disturbance Areas, Yellow for Medium, and Red for High Disturbance Areas.

Drift Cells are labeled and outlined in Red, and are also color-coded for disturbance. This map was created from existing map sources, not from field surveys. While great care was taken in using the most current map sources available, no warranties of any sort, including accuracy, fitness, or merchantability accompany this product. Determination of fitness for use lies with the user, as does the responsibility for understanding the accuracy and limitations of this map and data. Kitsap County assumes no legal liability arising from the use of this map in a manner not consistent with the original intent. In no event shall Kitsap County be liable for damages of any kind, including loss of anticipated benefits arising from the use of this map and data.

THIS MAP IS NOT A SUBSTITUTE FOR FIELD SURVEY

Map Date: November 30, 2009

WEST KITSAP NEARSHORE ASSESSMENT - ASSESSMENT SCORES

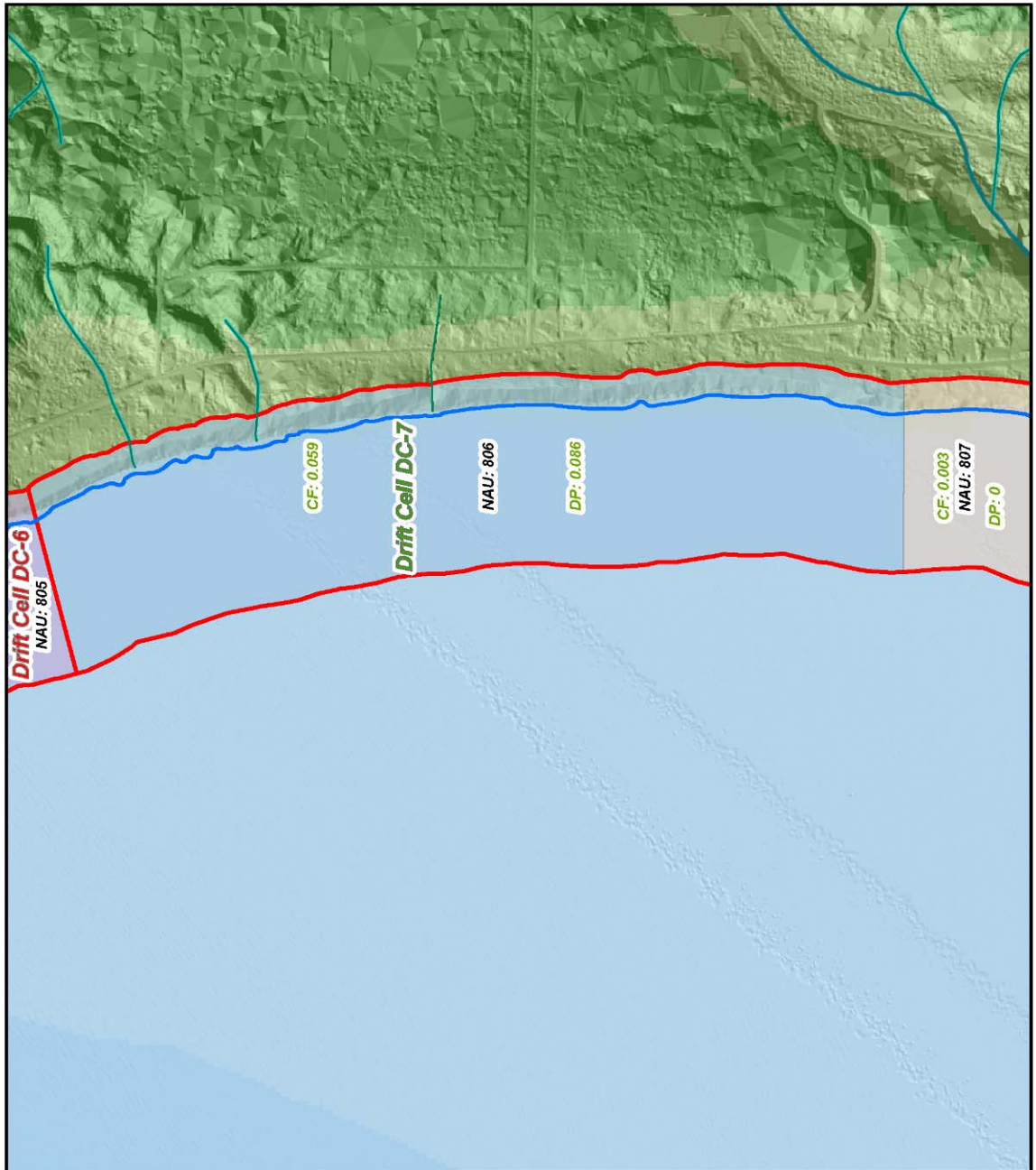

Each colored unit represents an Assessment Unit, for which two scores are shown. One number represents the "Controlling Factors" score, the other number is the Dominant Process score. They are colored Green for Low Disturbance Areas, Yellow for Medium, and Red for High Disturbance Areas.

Drift Cells are labeled and outlined in Red, and are also color-coded for disturbance. This map was created from existing map sources, not from field surveys. While great care was taken in using the most current map sources available, no warranties of any sort, including accuracy, fitness, or merchantability accompany this product. Determination of fitness for use lies with the user, as does the responsibility for understanding the accuracy and limitations of this map and data. Kitsap County assumes no legal liability arising from the use of this map in a manner not consistent with the original intent. In no event shall Kitsap County be liable for damages of any kind, including loss of anticipated benefits arising from the use of this map and data.

****THIS MAP IS NOT A SUBSTITUTE FOR FIELD SURVEY****

Map Date: November 30, 2009

WEST KITSAP NEARSHORE ASSESSMENT - ASSESSMENT SCORES

— Shoreline
 Drift Cell
 Incorporated Cities

Each colored unit represents an Assessment Unit, for which two scores are shown. One number represents the "Controlling Factors" score, the other number is the Dominant Process score. They are colored Green for Low Disturbance Areas, Yellow for Medium, and Red for High Disturbance Areas.

Drift Cells are labeled and outlined in Red, and are also color-coded for disturbance. This map was created from existing map sources, not from field surveys. While great care was taken in using the most current map sources available, no warranties of any sort, including accuracy, fitness, or merchantability accompany this product. Determination of fitness for use lies with the user, as does the responsibility for understanding the accuracy and limitations of this map and data. Kitsap County assumes no legal liability arising from the use of this map in a manner not consistent with the original intent. In no event shall Kitsap County be liable for damages of any kind, including loss of anticipated benefits arising from the use of this map and data.

THIS MAP IS NOT A SUBSTITUTE FOR FIELD SURVEY

Map Date: November 30, 2009

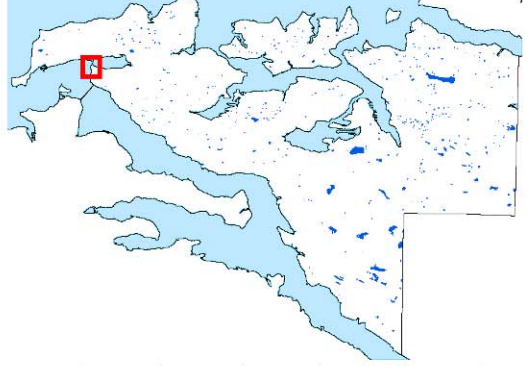
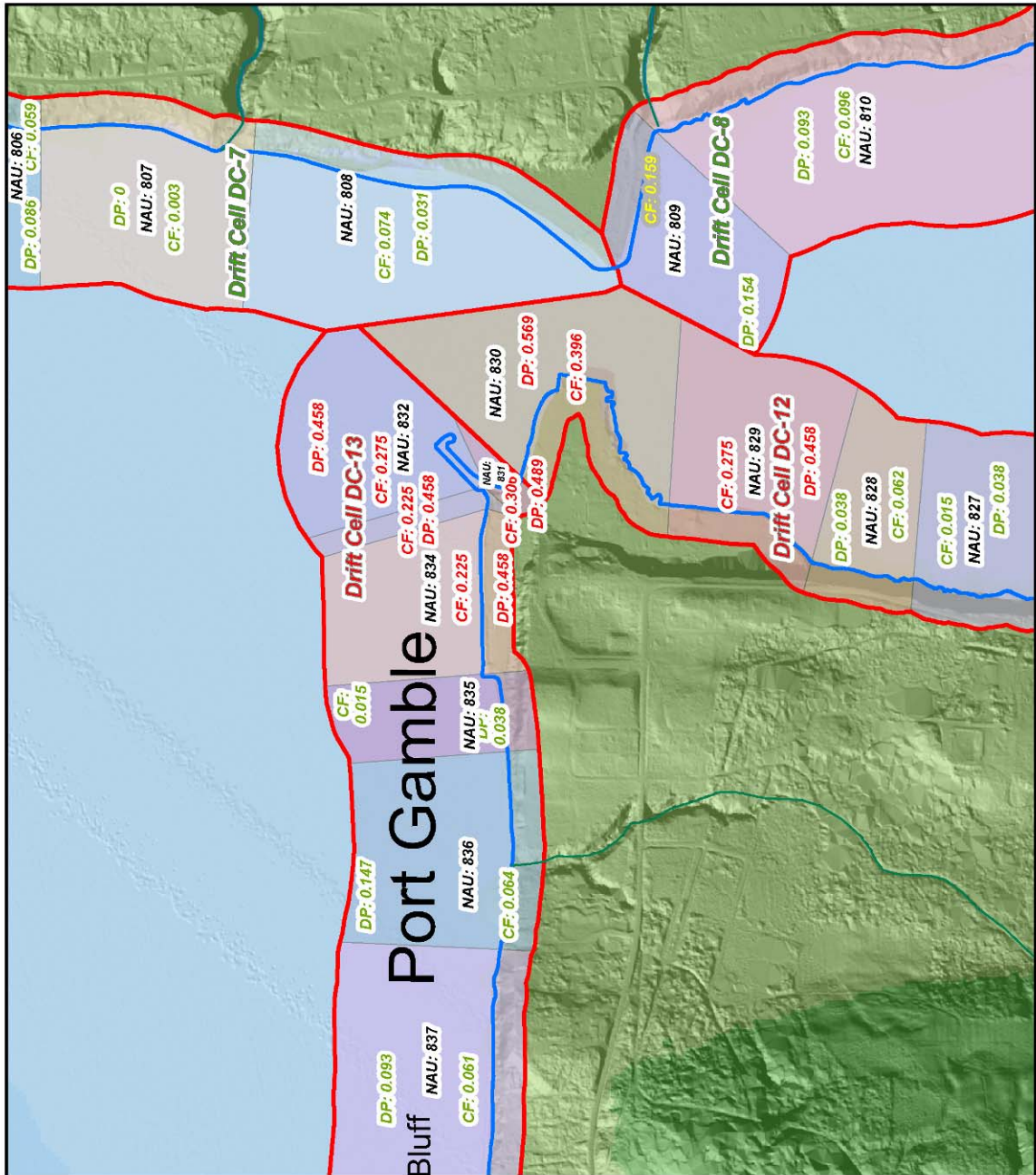
WEST KITSAP NEARSHORE ASSESSMENT - ASSESSMENT SCORES

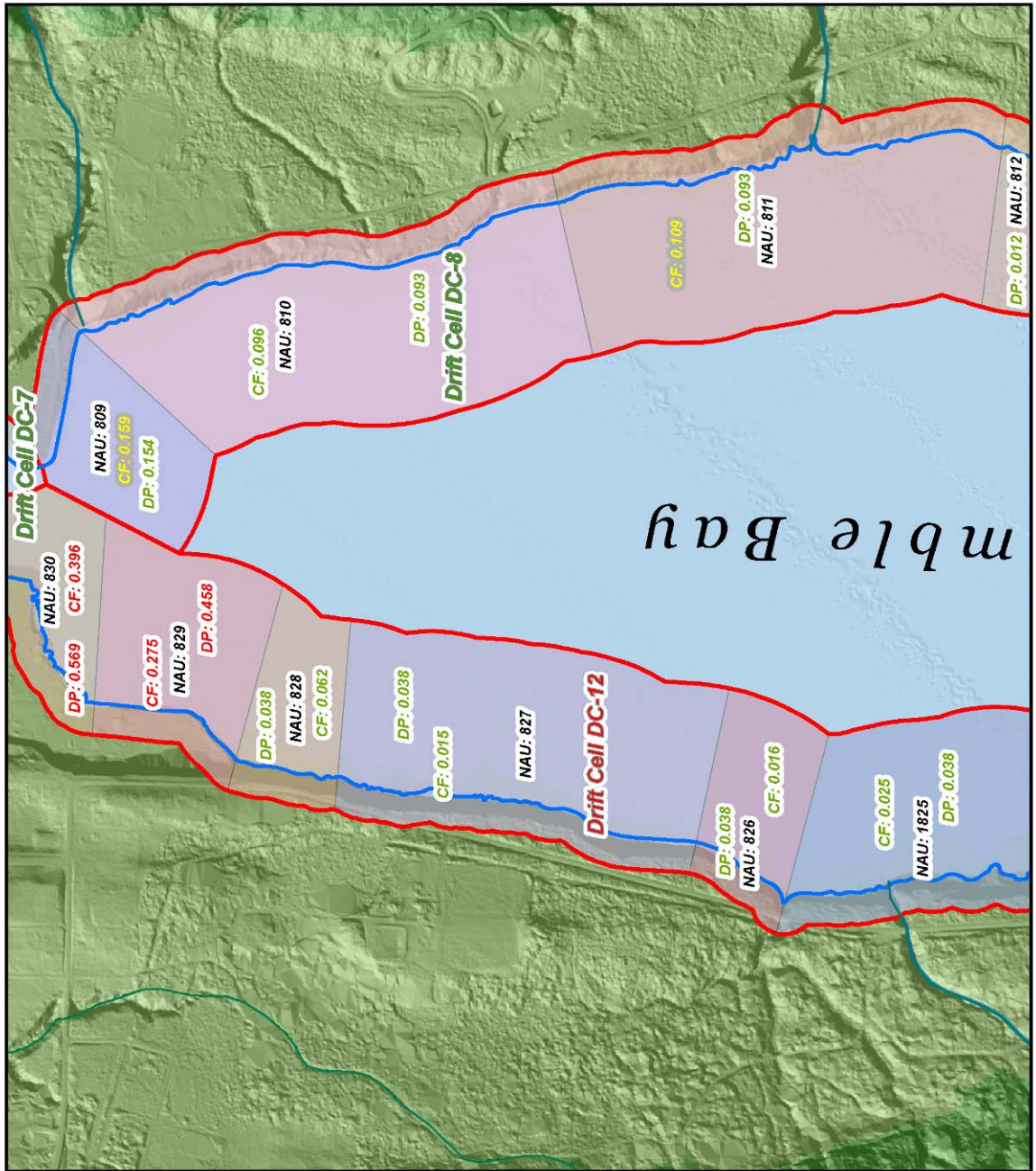

— Shoreline
 Drift Cell
 Incorporated Cities

Each colored unit represents an Assessment Unit, for which two scores are shown. One number represents the "Controlling Factors" score, the other number is the Dominant Process score. They are colored Green for Low Disturbance Areas, Yellow for Medium, and Red for High Disturbance Areas.

Drift Cells are labeled and outlined in Red, and are also color-coded for disturbance. This map was created from existing map sources, not from field surveys. While great care was taken in using the most current map sources available, no warranties of any sort, including accuracy, fitness, or merchantability accompany this product. Determination of fitness for use lies with the user, as does the responsibility for understanding the accuracy and limitations of this map and data. Kitsap County assumes no legal liability arising from the use of this map in a manner not consistent with the original intent. In no event shall Kitsap County be liable for damages of any kind, including loss of anticipated benefits arising from the use of this map and data.

****THIS MAP IS NOT A SUBSTITUTE FOR FIELD SURVEY****

Map Date: November 30, 2009

WEST KITSAP NEARSHORE ASSESSMENT - ASSESSMENT SCORES

— Shoreline
 Drift Cell
 Incorporated Cities

Each colored unit represents an Assessment Unit, for which two scores are shown. One number represents the "Controlling Factors" score, the other number is the Dominant Process score. They are colored Green for Low Disturbance Areas, Yellow for Medium, and Red for High Disturbance Areas.

Drift Cells are labeled and outlined in Red, and are also color-coded for disturbance. This map was created from existing map sources, not from field surveys. While great care was taken in using the most current map sources available, no warranties of any sort, including accuracy, fitness, or merchantability accompany this product. Determination of fitness for use lies with the user, as does the responsibility for understanding the accuracy and limitations of this map and data. Kitsap County assumes no legal liability arising from the use of this map in a manner not consistent with the original intent. In no event shall Kitsap County be liable for damages of any kind, including loss of anticipated benefits arising from the use of this map and data.

THIS MAP IS NOT A SUBSTITUTE FOR FIELD SURVEY

Map Date: November 30, 2009

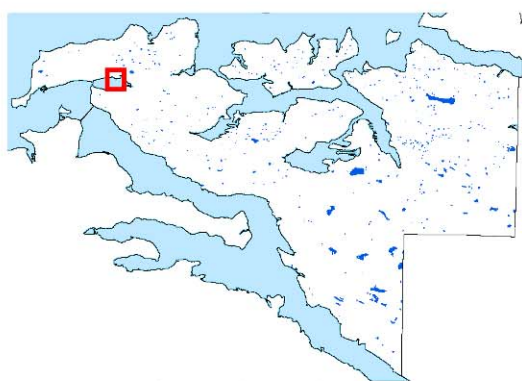
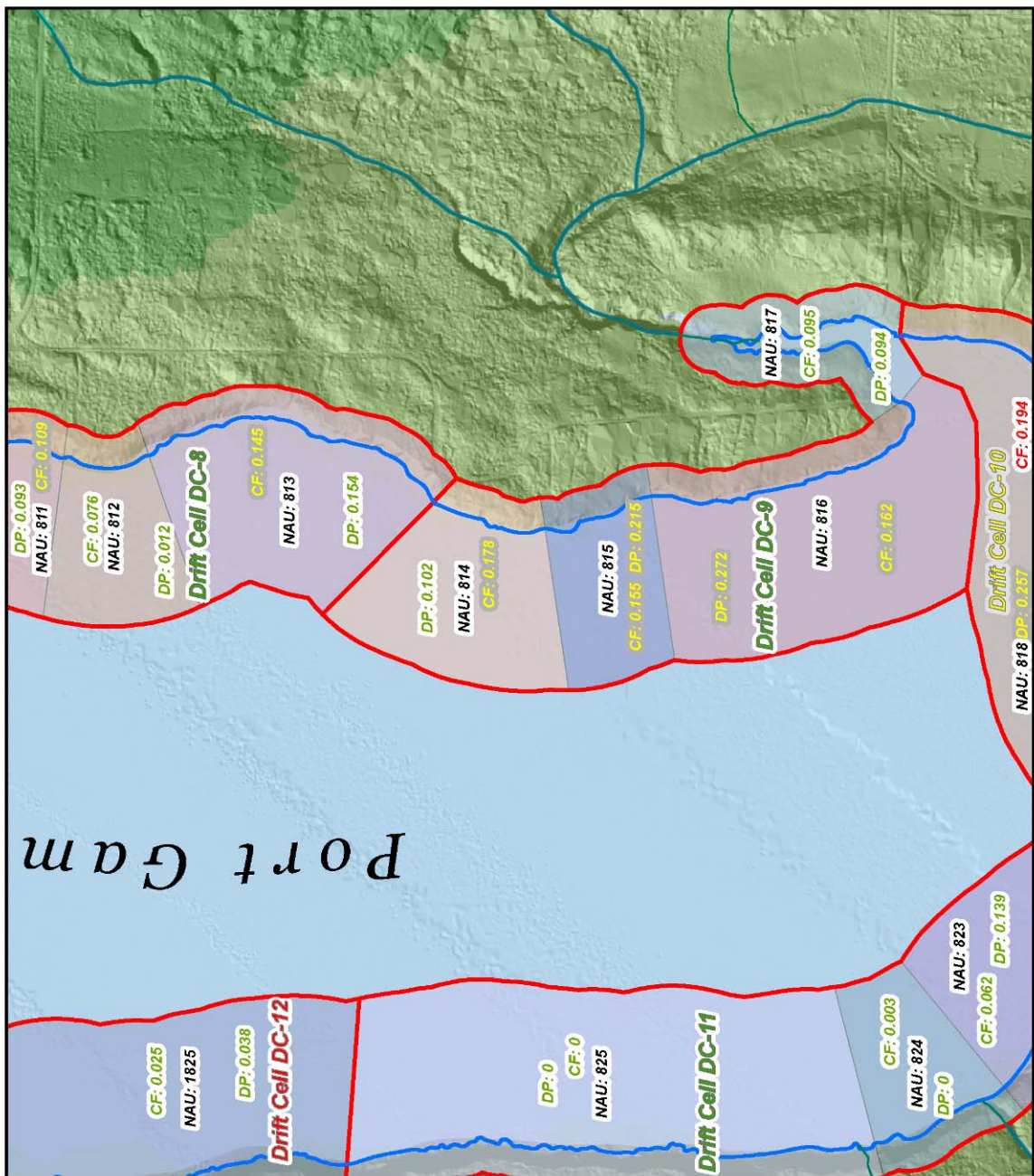
WEST KITSAP NEARSHORE ASSESSMENT - ASSESSMENT SCORES

— Shoreline
 Drift Cell
 Incorporated Cities

Each colored unit represents an Assessment Unit, for which two scores are shown. One number represents the "Controlling Factors" score, the other number is the Dominant Process score. They are colored Green for Low Disturbance Areas, Yellow for Medium, and Red for High Disturbance Areas.

Drift Cells are labeled and outlined in Red, and are also color-coded for disturbance. This map was created from existing map sources, not from field surveys. While great care was taken in using the most current map sources available, no warranties of any sort, including accuracy, fitness, or merchantability accompany this product. Determination of fitness for use lies with the user, as does the responsibility for understanding the accuracy and limitations of this map and data. Kitsap County assumes no legal liability arising from the use of this map in a manner not consistent with the original intent. In no event shall Kitsap County be liable for damages of any kind, including loss of anticipated benefits arising from the use of this map and data.

THIS MAP IS NOT A SUBSTITUTE FOR FIELD SURVEY

Map Date: November 30, 2009

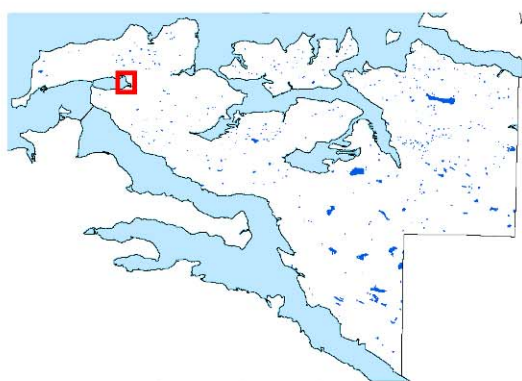
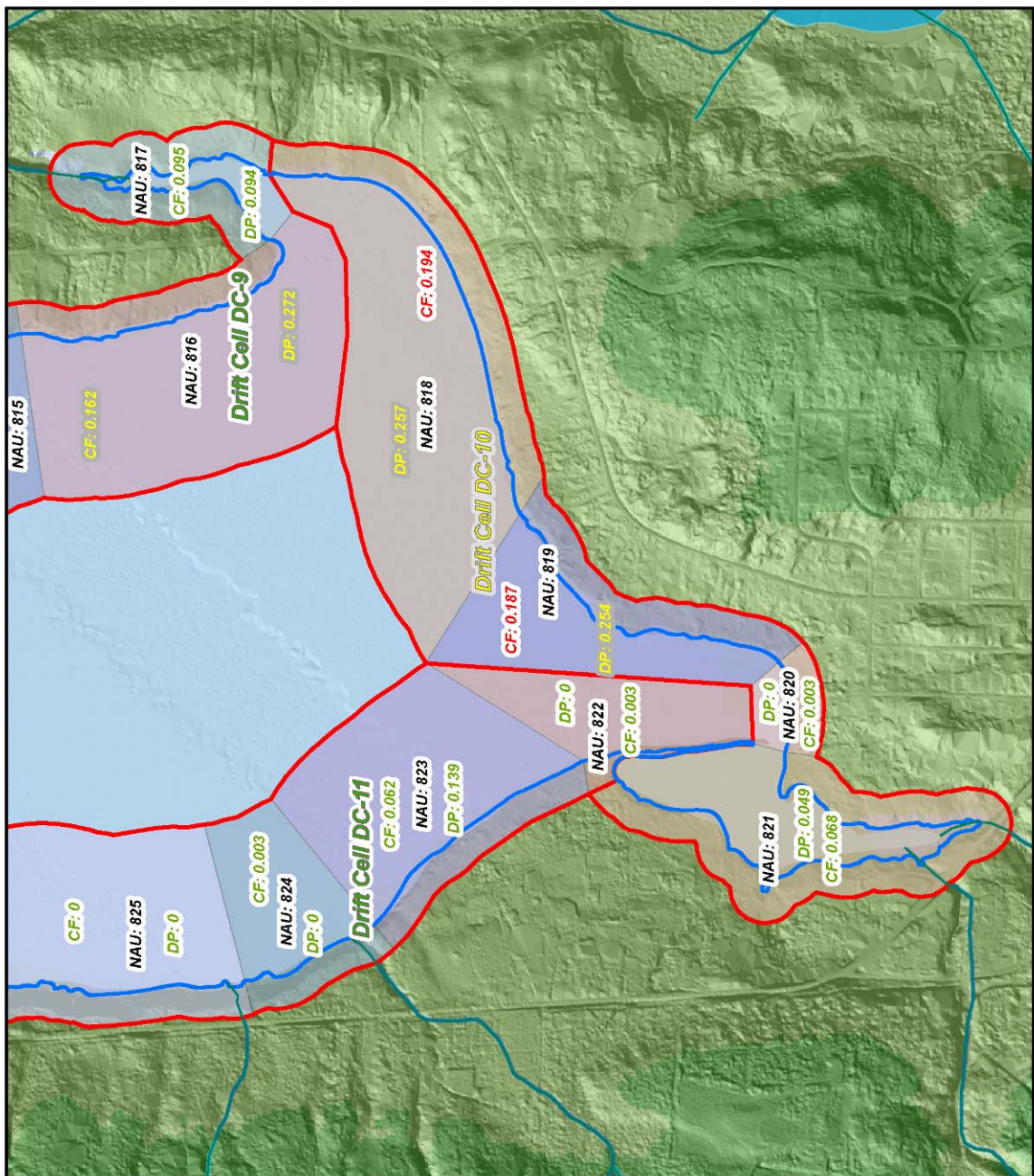
WEST KITSAP NEARSHORE ASSESSMENT - ASSESSMENT SCORES

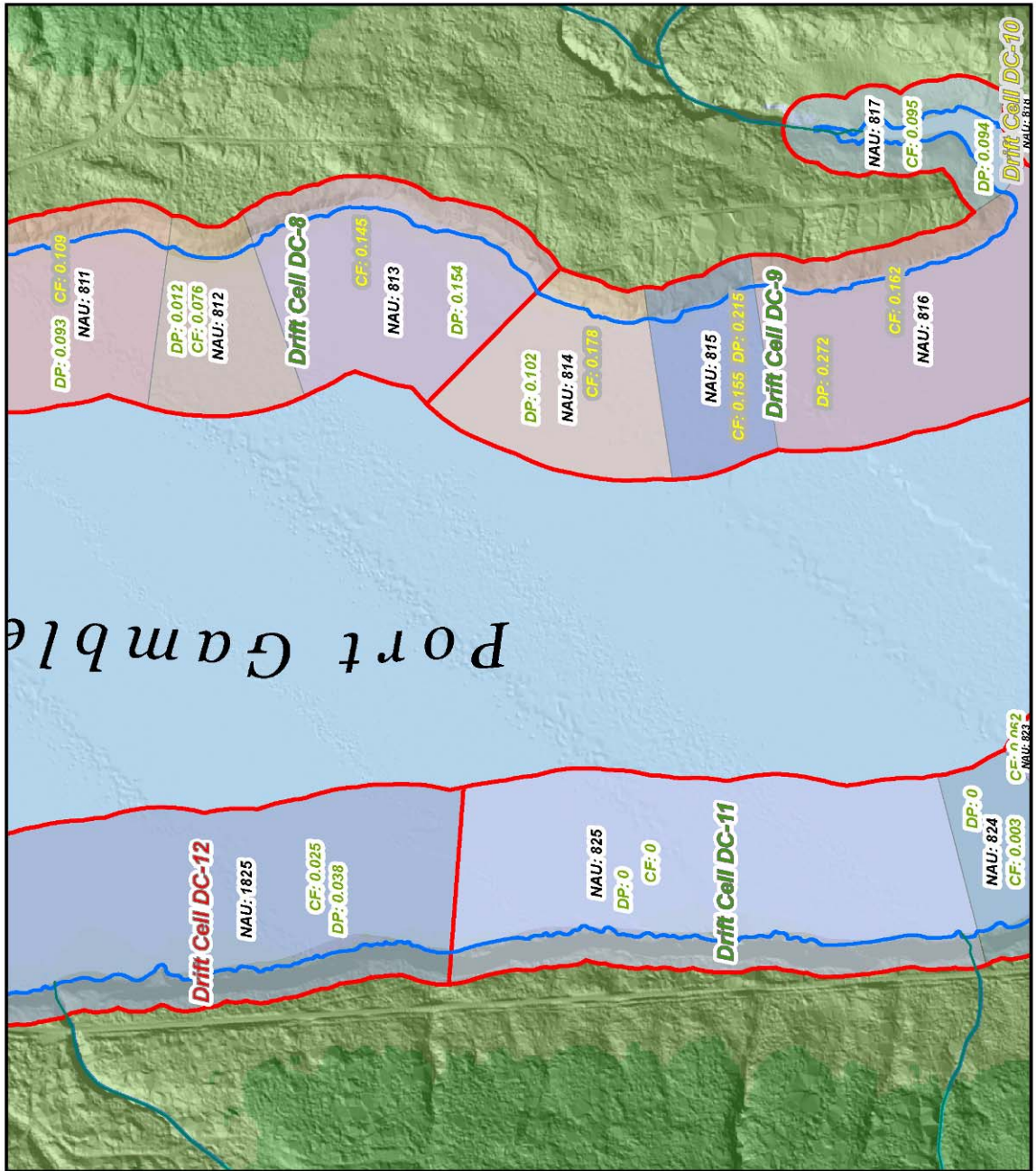

Shoreline
Drift Cell
Incorporated Cities

Each colored unit represents an Assessment Unit, for which two scores are shown. One number represents the "Controlling Factors" score, the other number is the Dominant Process score. They are colored Green for Low Disturbance Areas, Yellow for Medium, and Red for High Disturbance Areas.

Drift Cells are labeled and outlined in Red, and are also color-coded for disturbance. This map was created from existing map sources, not from field surveys. While great care was taken in using the most current map sources available, no warranties of any sort, including accuracy, fitness, or merchantability accompany this product. Determination of fitness for use lies with the user, as does the responsibility for understanding the accuracy and limitations of this map and data. Kitsap County assumes no legal liability arising from the use of this map in a manner not consistent with the original intent. In no event shall Kitsap County be liable for damages of any kind, including loss of anticipated benefits arising from the use of this map and data.

THIS MAP IS NOT A SUBSTITUTE FOR FIELD SURVEY

Map Date: November 30, 2009

WEST KITSAP NEARSHORE ASSESSMENT - ASSESSMENT SCORES

— Shoreline
 Drift Cell
 Incorporated Cities

Each colored unit represents an Assessment Unit, for which two scores are shown. One number represents the "Controlling Factors" score, the other number is the Dominant Process score. They are colored Green for Low Disturbance Areas, Yellow for Medium, and Red for High Disturbance Areas.

Drift Cells are labeled and outlined in Red, and are also color-coded for disturbance. This map was created from existing map sources, not from field surveys. While great care was taken in using the most current map sources available, no warranties of any sort, including accuracy, fitness, or merchantability accompany this product. Determination of fitness for use lies with the user, as does the responsibility for understanding the accuracy and limitations of this map and data. Kitsap County assumes no legal liability arising from the use of this map in a manner not consistent with the original intent. In no event shall Kitsap County be liable for damages of any kind, including loss of anticipated benefits arising from the use of this map and data.

THIS MAP IS NOT A SUBSTITUTE FOR FIELD SURVEY

Map Date: November 30, 2009

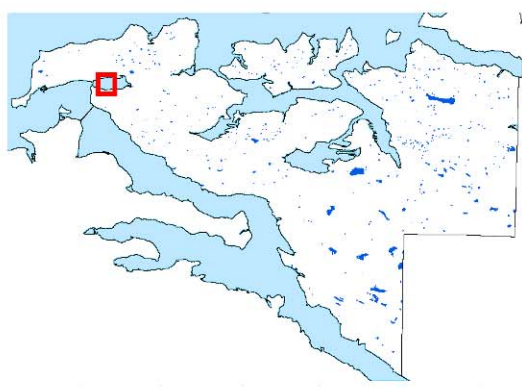
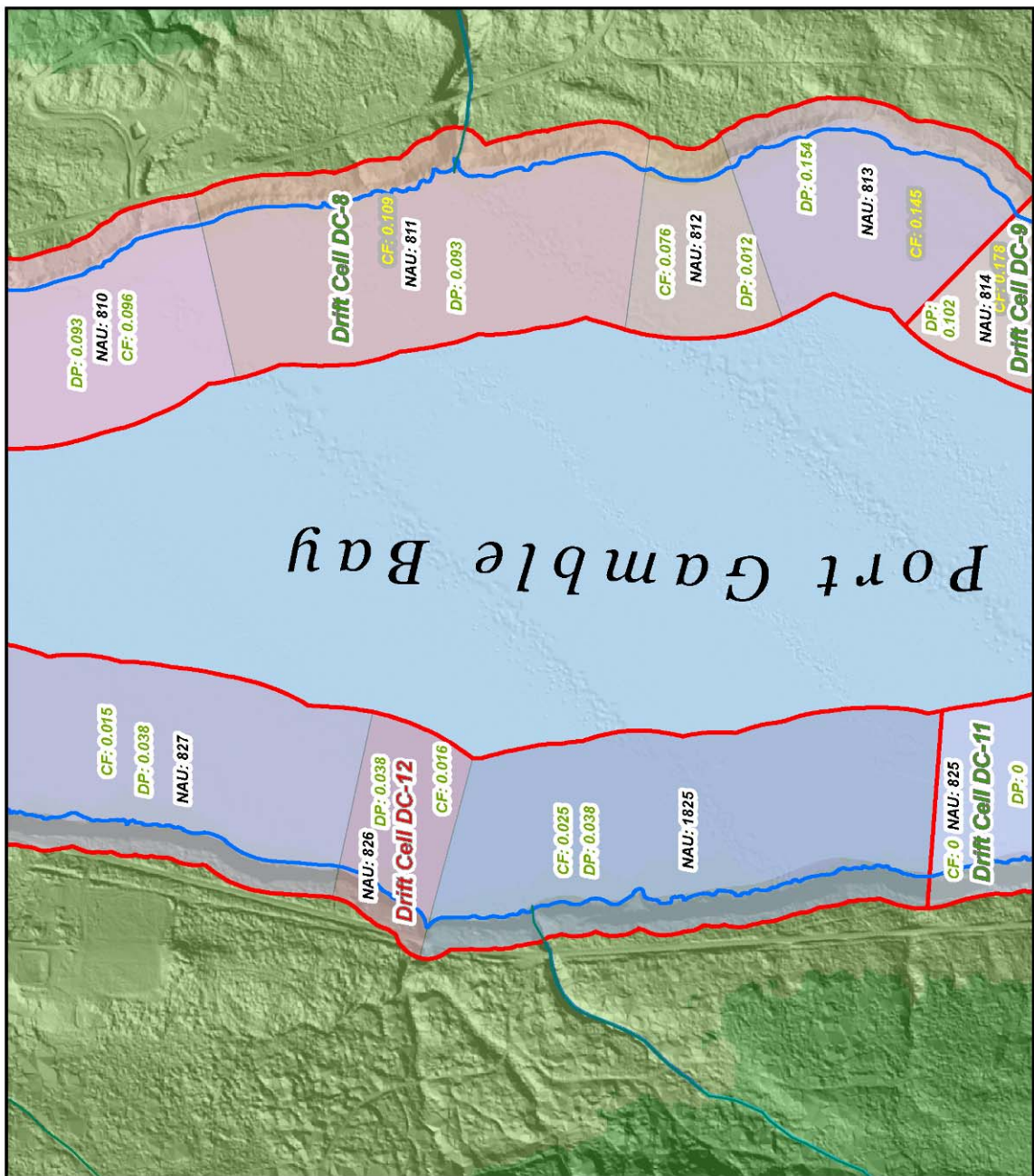
WEST KITSAP NEARSHORE ASSESSMENT - ASSESSMENT SCORES

— Shoreline
 Drift Cell
 Incorporated Cities

Each colored unit represents an Assessment Unit, for which two scores are shown. One number represents the "Controlling Factors" score, the other number is the Dominant Process score. They are colored Green for Low Disturbance Areas, Yellow for Medium, and Red for High Disturbance Areas.

Drift Cells are labeled and outlined in Red, and are also color-coded for disturbance. This map was created from existing map sources, not from field surveys. While great care was taken in using the most current map sources available, no warranties of any sort, including accuracy, fitness, or merchantability accompany this product. Determination of fitness for use lies with the user, as does the responsibility for understanding the accuracy and limitations of this map and data. Kitsap County assumes no legal liability arising from the use of this map in a manner not consistent with the original intent. In no event shall Kitsap County be liable for damages of any kind, including loss of anticipated benefits arising from the use of this map and data.

THIS MAP IS NOT A SUBSTITUTE FOR FIELD SURVEY

Map Date: November 30, 2009

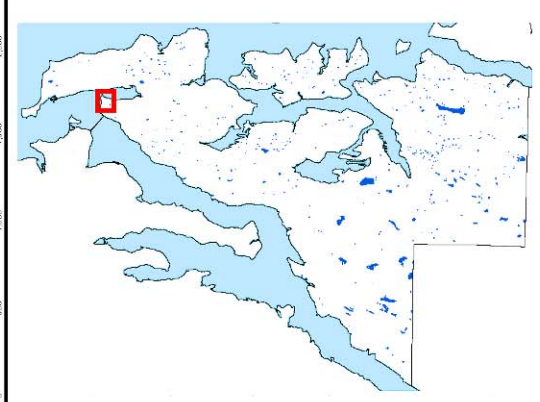
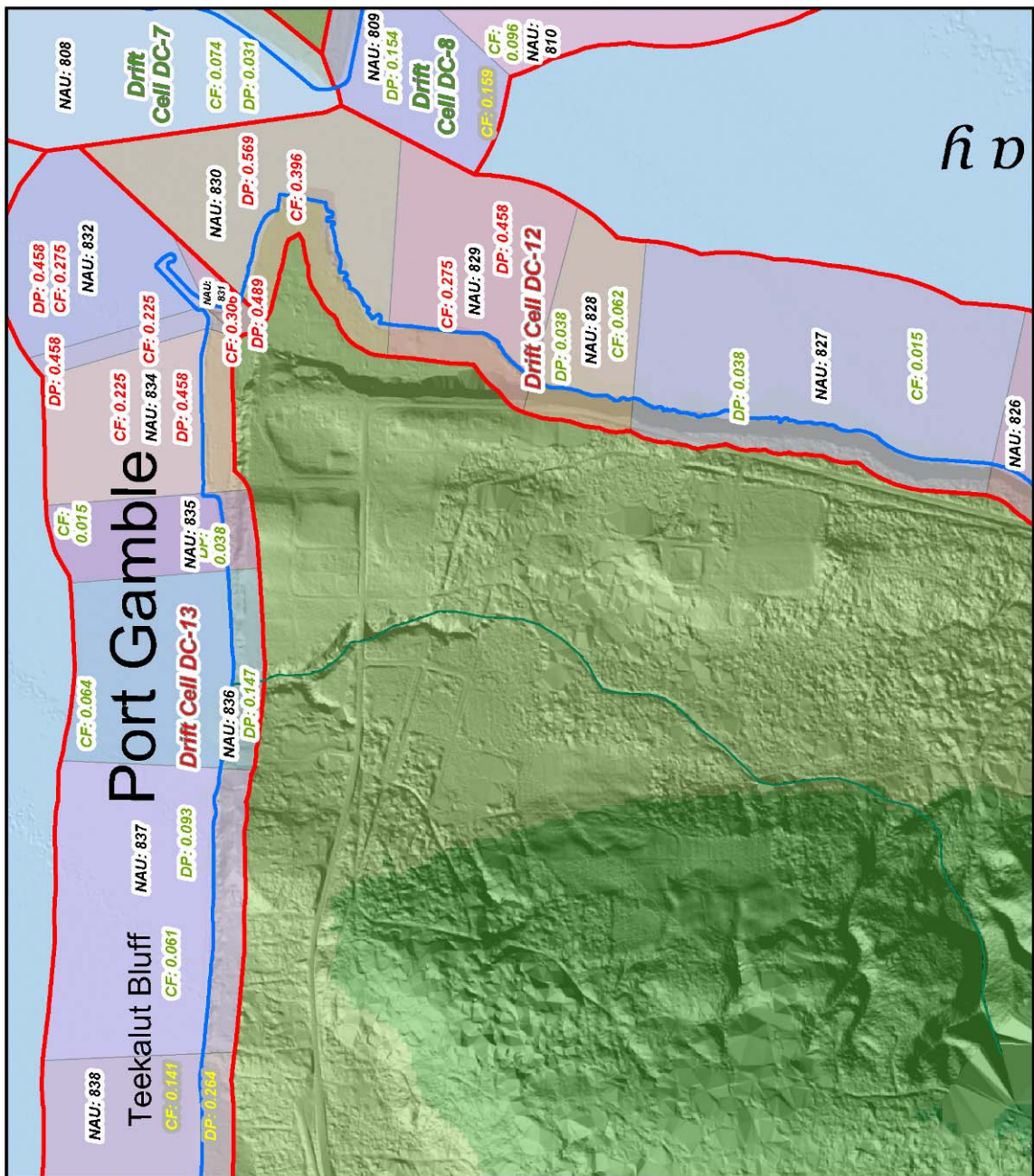
WEST KITSAP NEARSHORE ASSESSMENT - ASSESSMENT SCORES

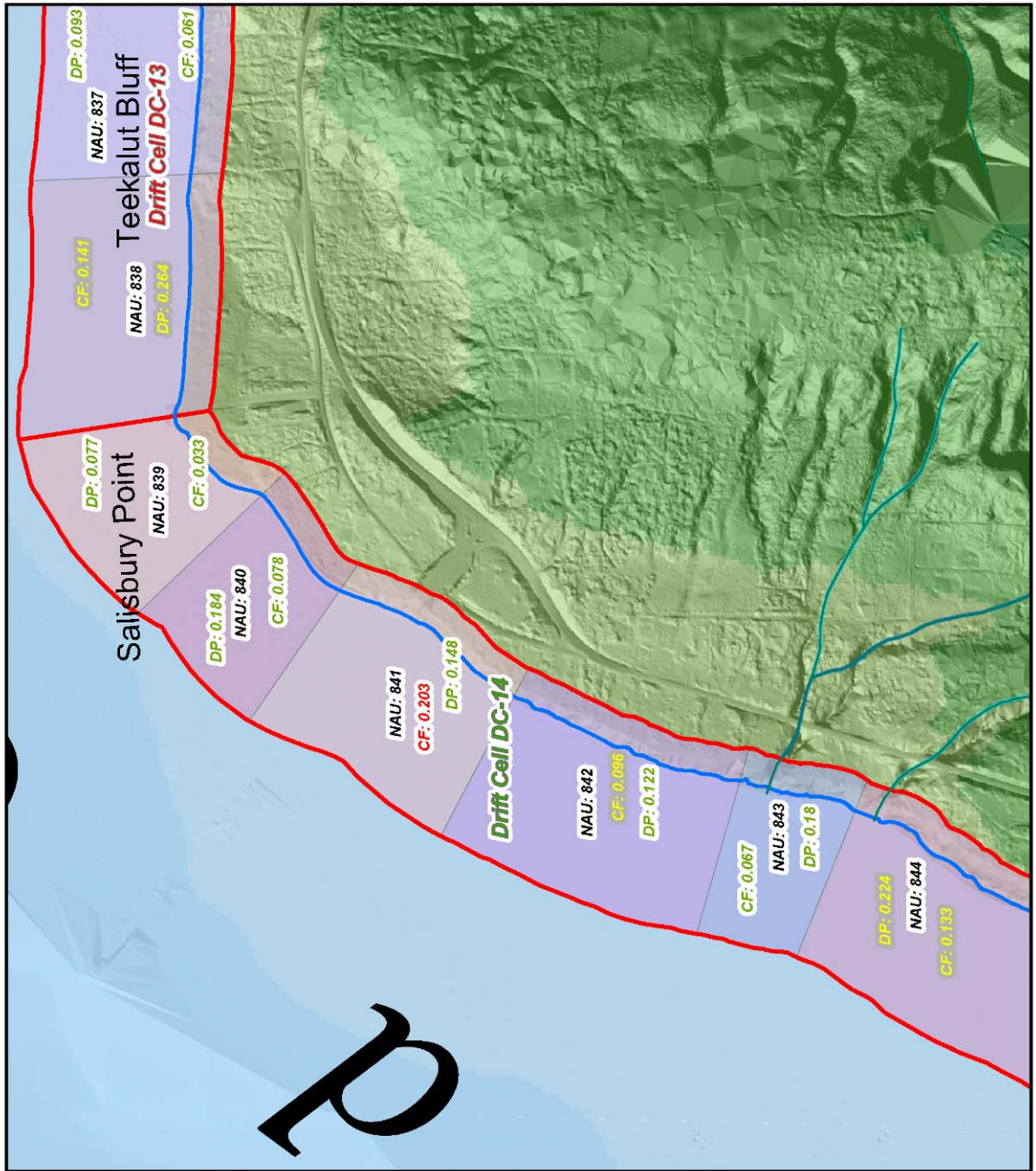

— Shoreline
 Drift Cell
 Incorporated Cities

Each colored unit represents an Assessment Unit, for which two scores are shown. One number represents the "Controlling Factors" score, the other number is the Dominant Process score. They are colored Green for Low Disturbance Areas, Yellow for Medium, and Red for High Disturbance Areas.

Drift Cells are labeled and outlined in Red, and are also color-coded for disturbance. This map was created from existing map sources, not from field surveys. While great care was taken in using the most current map sources available, no warranties of any sort, including accuracy, fitness, or merchantability accompany this product. Determination of fitness for use lies with the user, as does the responsibility for understanding the accuracy and limitations of this map and data. Kitsap County assumes no legal liability arising from the use of this map in a manner not consistent with the original intent. In no event shall Kitsap County be liable for damages of any kind, including loss of anticipated benefits arising from the use of this map and data.

****THIS MAP IS NOT A SUBSTITUTE FOR FIELD SURVEY****

Map Date: November 30, 2009

WEST KITSAP NEARSHORE ASSESSMENT - ASSESSMENT SCORES

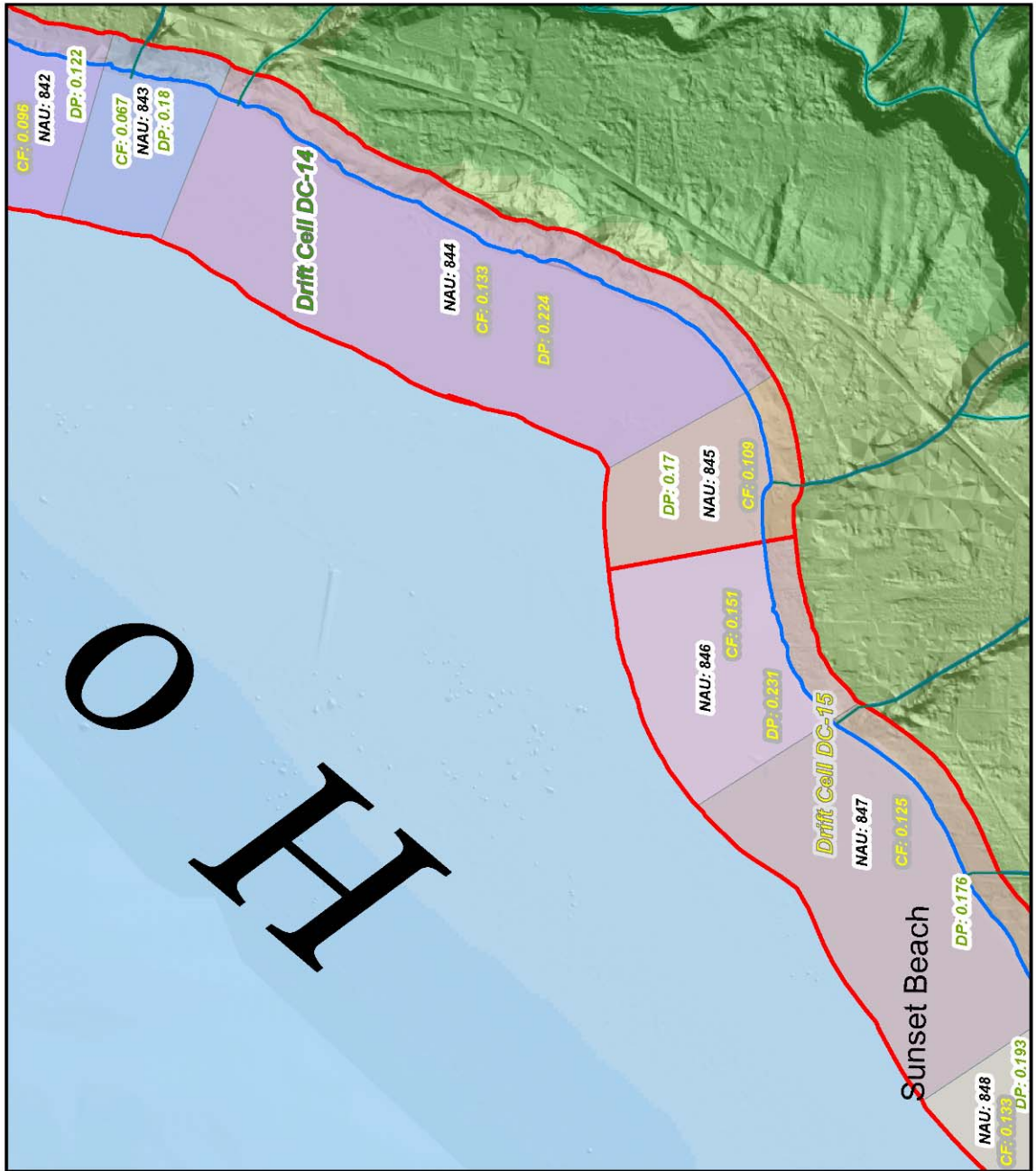

— Shoreline
 Drift Cell
 Incorporated Cities

Each colored unit represents an Assessment Unit, for which two scores are shown. One number represents the "Controlling Factors" score, the other number is the Dominant Process score. They are colored Green for Low Disturbance Areas, Yellow for Medium, and Red for High Disturbance Areas.

Drift Cells are labeled and outlined in Red, and are also color-coded for disturbance. This map was created from existing map sources, not from field surveys. While great care was taken in using the most current map sources available, no warranties of any sort, including accuracy, fitness, or merchantability accompany this product. Determination of fitness for use lies with the user, as does the responsibility for understanding the accuracy and limitations of this map and data. Kitsap County assumes no legal liability arising from the use of this map in a manner not consistent with the original intent. In no event shall Kitsap County be liable for damages of any kind, including loss of anticipated benefits arising from the use of this map and data.

THIS MAP IS NOT A SUBSTITUTE FOR FIELD SURVEY

Map Date: November 30, 2009

WEST KITSAP NEARSHORE ASSESSMENT - ASSESSMENT SCORES

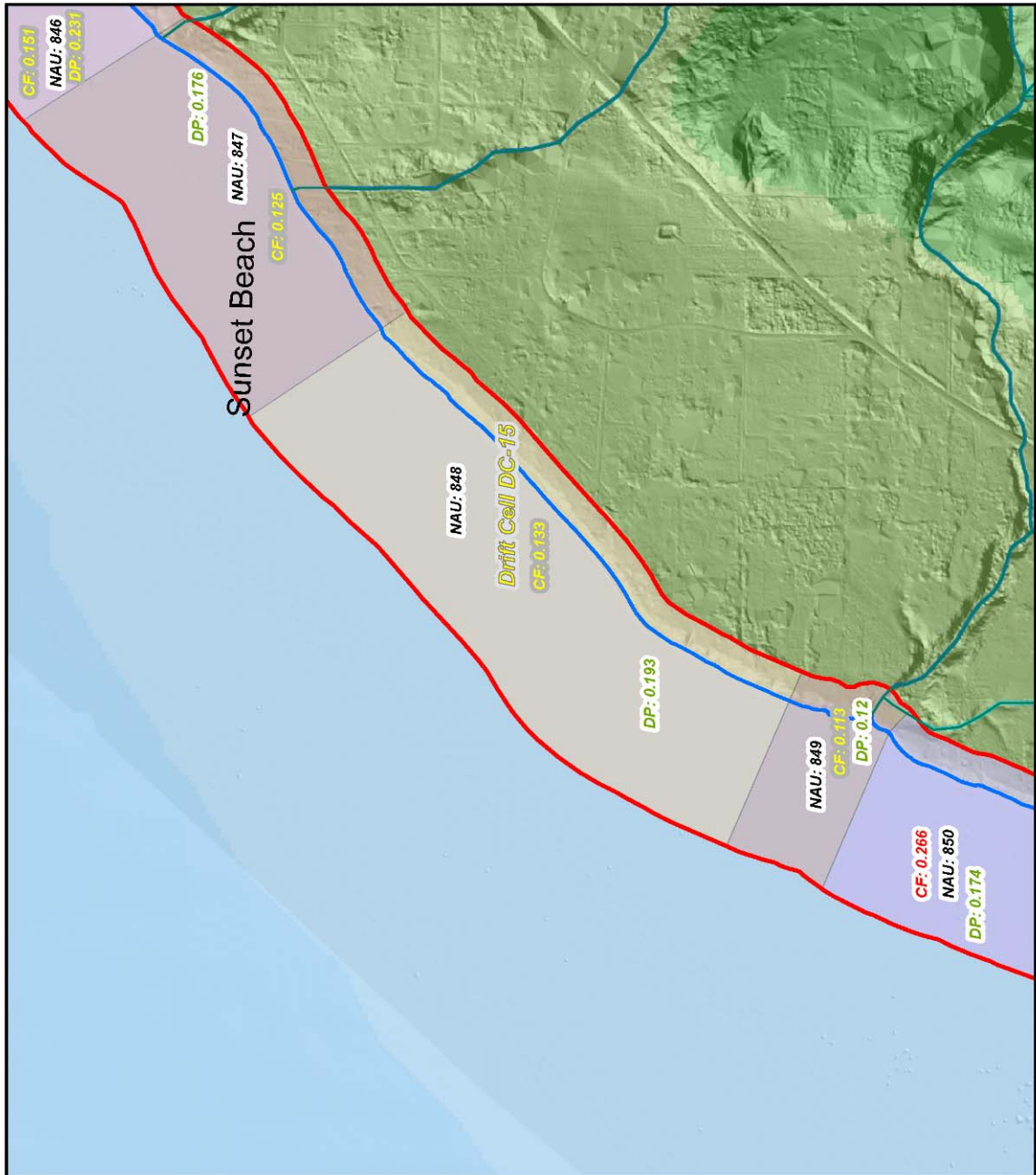

Legend:

- Shoreline
- Drift Cell
- Incorporated Cities

Each colored unit represents an Assessment Unit, for which two scores are shown. One number represents the "Controlling Factors" score, the other number is the Dominant Process score. They are colored Green for Low Disturbance Areas, Yellow for Medium, and Red for High Disturbance Areas.

Drift Cells are labeled and outlined in Red, and are also color-coded for disturbance. This map was created from existing map sources, not from field surveys. While great care was taken in using the most current map sources available, no warranties of any sort, including accuracy, fitness, or merchantability accompany this product. Determination of fitness for use lies with the user, as does the responsibility for understanding the accuracy and limitations of this map and data. Kitsap County assumes no legal liability arising from the use of this map in a manner not consistent with the original intent. In no event shall Kitsap County be liable for damages of any kind, including loss of anticipated benefits arising from the use of this map and data.

****THIS MAP IS NOT A SUBSTITUTE FOR FIELD SURVEY****

Map Date: November 30, 2009

WEST KITSAP NEARSHORE ASSESSMENT - ASSESSMENT SCORES

— Shoreline
 Drift Cell
 Incorporated Cities

Each colored unit represents an Assessment Unit, for which two scores are shown. One number represents the "Controlling Factors" score, the other number is the Dominant Process score. They are colored Green for Low Disturbance Areas, Yellow for Medium, and Red for High Disturbance Areas.

Drift Cells are labeled and outlined in Red, and are also color-coded for disturbance. This map was created from existing map sources, not from field surveys. While great care was taken in using the most current map sources available, no warranties of any sort, including accuracy, fitness, or merchantability accompany this product. Determination of fitness for use lies with the user, as does the responsibility for understanding the accuracy and limitations of this map and data. Kitsap County assumes no legal liability arising from the use of this map in a manner not consistent with the original intent. In no event shall Kitsap County be liable for damages of any kind, including loss of anticipated benefits arising from the use of this map and data.

THIS MAP IS NOT A SUBSTITUTE FOR FIELD SURVEY

Map Date: November 30, 2009

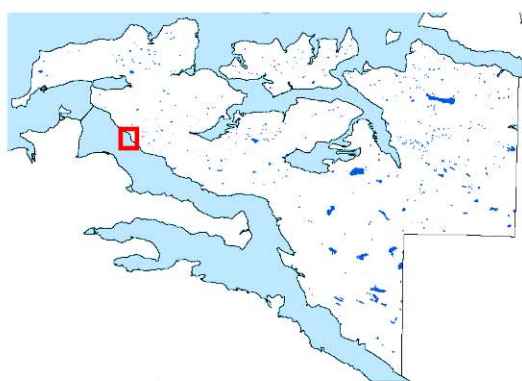
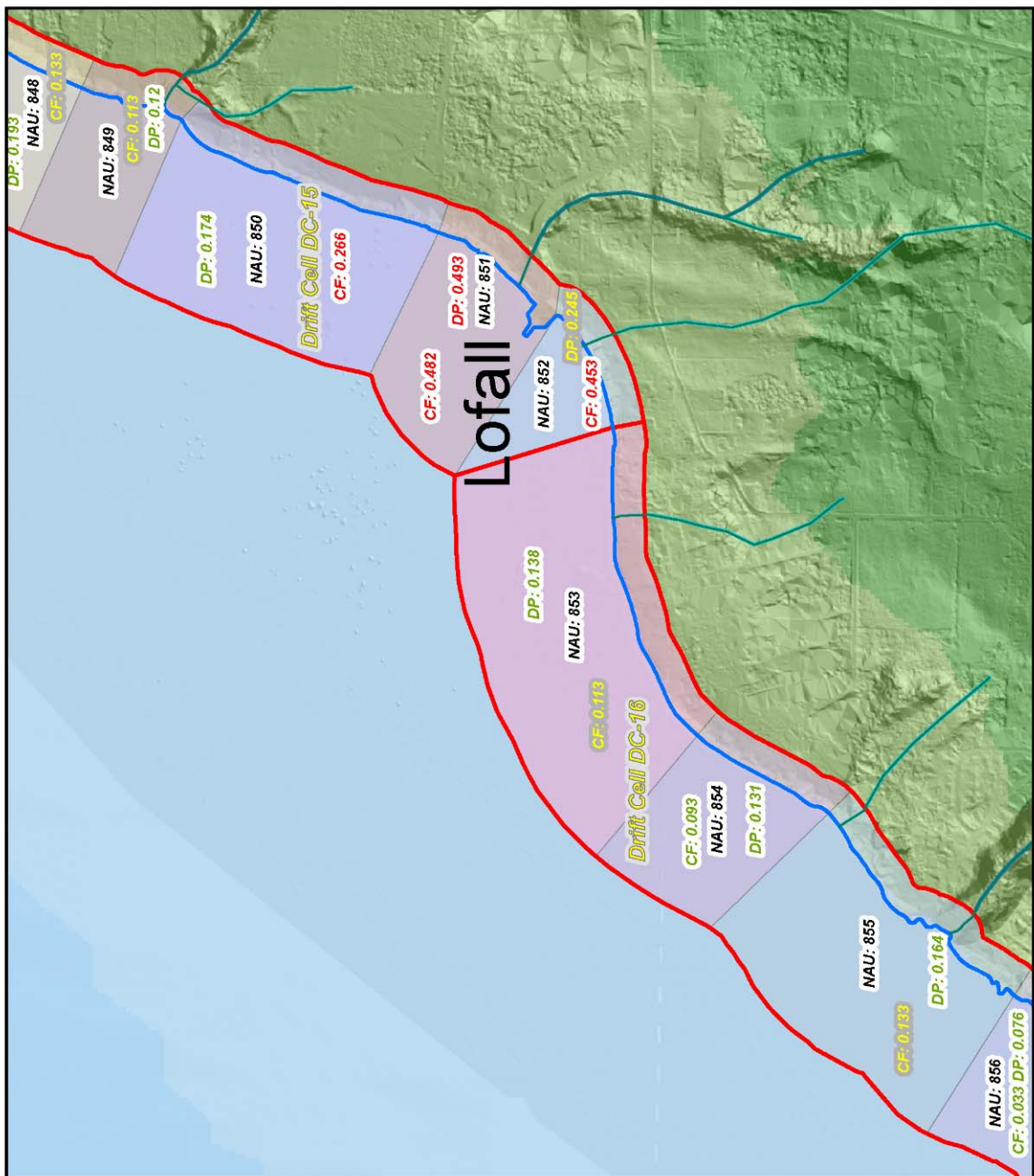
WEST KITSAP NEARSHORE ASSESSMENT - ASSESSMENT SCORES

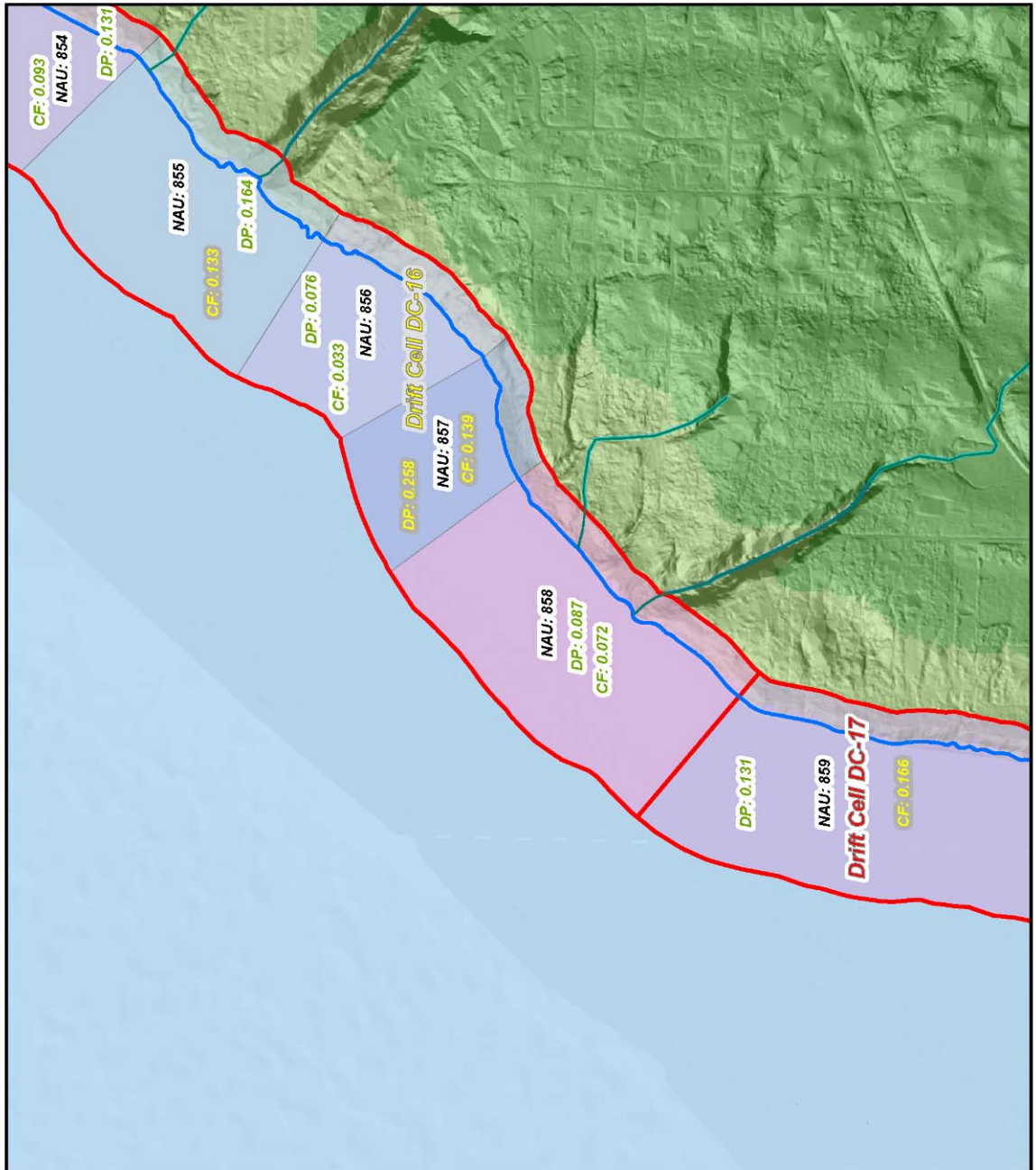

Shoreline
 Drift Cell
 Incorporated Cities

Each colored unit represents an Assessment Unit, for which two scores are shown. One number represents the "Controlling Factors" score, the other number is the Dominant Process score. They are colored Green for Low Disturbance Areas, Yellow for Medium, and Red for High Disturbance Areas.

Drift Cells are labeled and outlined in Red, and are also color-coded for disturbance. This map was created from existing map sources, not from field surveys. While great care was taken in using the most current map sources available, no warranties of any sort, including accuracy, fitness, or merchantability accompany this product. Determination of fitness for use lies with the user, as does the responsibility for understanding the accuracy and limitations of this map and data. Kitsap County assumes no legal liability arising from the use of this map in a manner not consistent with the original intent. In no event shall Kitsap County be liable for damages of any kind, including loss of anticipated benefits arising from the use of this map and data.

THIS MAP IS NOT A SUBSTITUTE FOR FIELD SURVEY

Map Date: November 30, 2009

WEST KITSAP NEARSHORE ASSESSMENT - ASSESSMENT SCORES

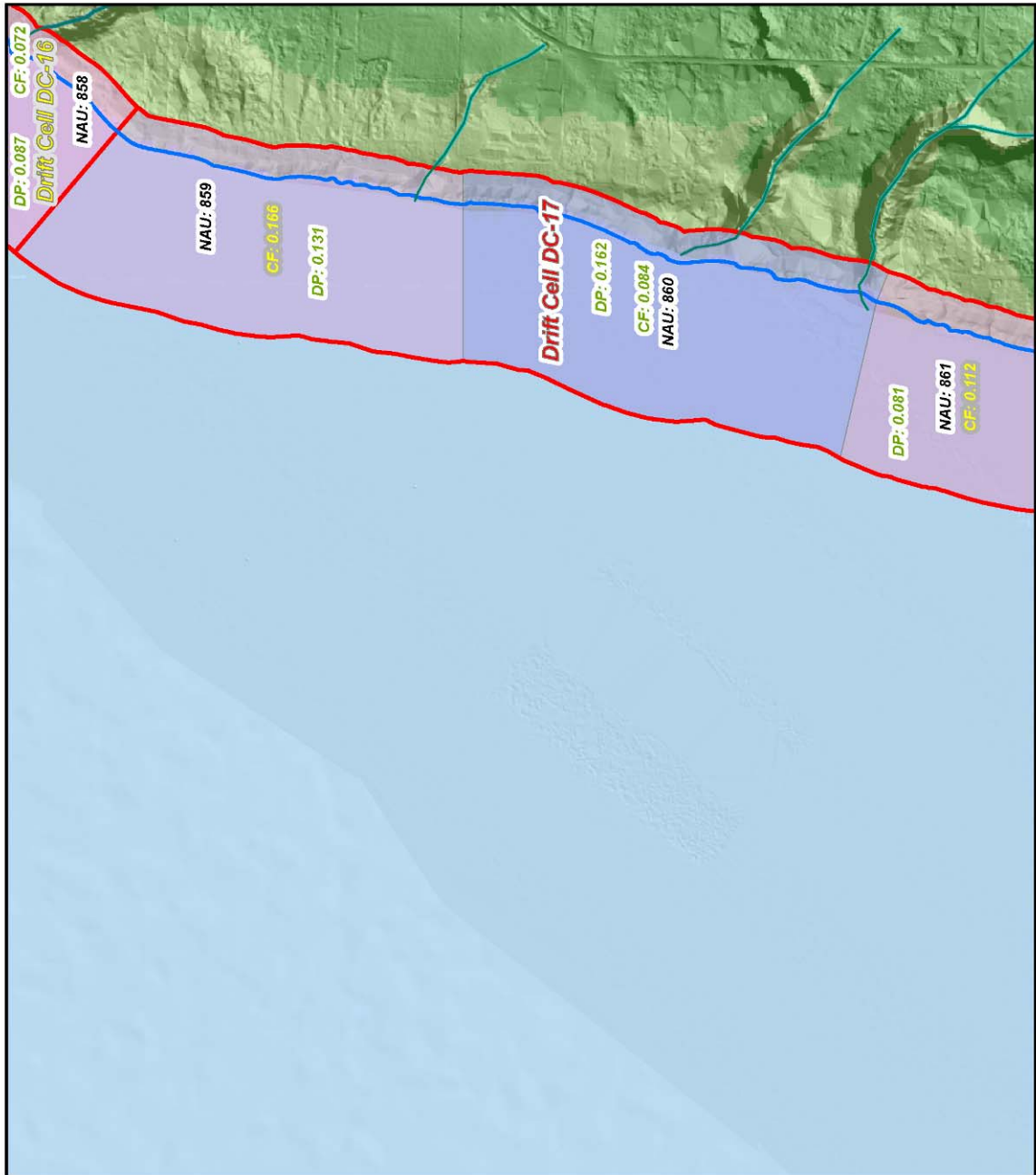

— Shoreline
 Drift Cell
 Incorporated Cities

Each colored unit represents an Assessment Unit, for which two scores are shown. One number represents the "Controlling Factors" score, the other number is the Dominant Process score. They are colored Green for Low Disturbance Areas, Yellow for Medium, and Red for High Disturbance Areas.

Drift Cells are labeled and outlined in Red, and are also color-coded for disturbance. This map was created from existing map sources, not from field surveys. While great care was taken in using the most current map sources available, no warranties of any sort, including accuracy, fitness, or merchantability accompany this product. Determination of fitness for use lies with the user, as does the responsibility for understanding the accuracy and limitations of this map and data. Kitsap County assumes no legal liability arising from the use of this map in a manner not consistent with the original intent. In no event shall Kitsap County be liable for damages of any kind, including loss of anticipated benefits arising from the use of this map and data.

THIS MAP IS NOT A SUBSTITUTE FOR FIELD SURVEY

Map Date: November 30, 2009

0 500 1,000 1,500 2,000 Feet

WEST KITSAP NEARSHORE ASSESSMENT - ASSESSMENT SCORES

— Shoreline
 Drift Cell
 Incorporated Cities

Each colored unit represents an Assessment Unit, for which two scores are shown. One number represents the "Controlling Factors" score, the other number is the Dominant Process score. They are colored Green for Low Disturbance Areas, Yellow for Medium, and Red for High Disturbance Areas.

Drift Cells are labeled and outlined in Red, and are also color-coded for disturbance. This map was created from existing map sources, not from field surveys. While great care was taken in using the most current map sources available, no warranties of any sort, including accuracy, fitness, or merchantability accompany this product. Determination of fitness for use lies with the user, as does the responsibility for understanding the accuracy and limitations of this map and data. Kitsap County assumes no legal liability arising from the use of this map in a manner not consistent with the original intent. In no event shall Kitsap County be liable for damages of any kind, including loss of anticipated benefits arising from the use of this map and data.

THIS MAP IS NOT A SUBSTITUTE FOR FIELD SURVEY

Map Date: November 30, 2009

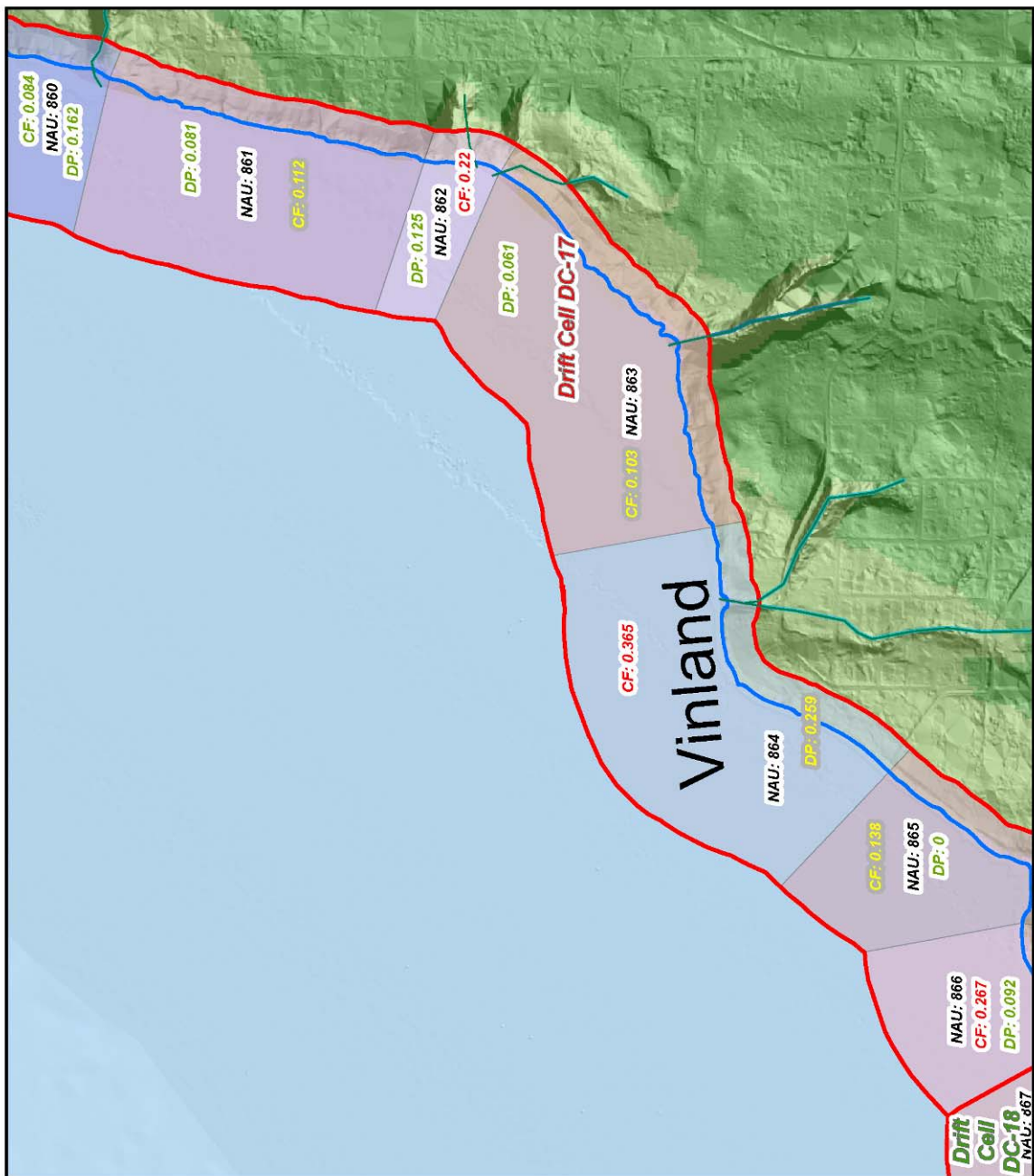
WEST KITSAP NEARSHORE ASSESSMENT - ASSESSMENT SCORES

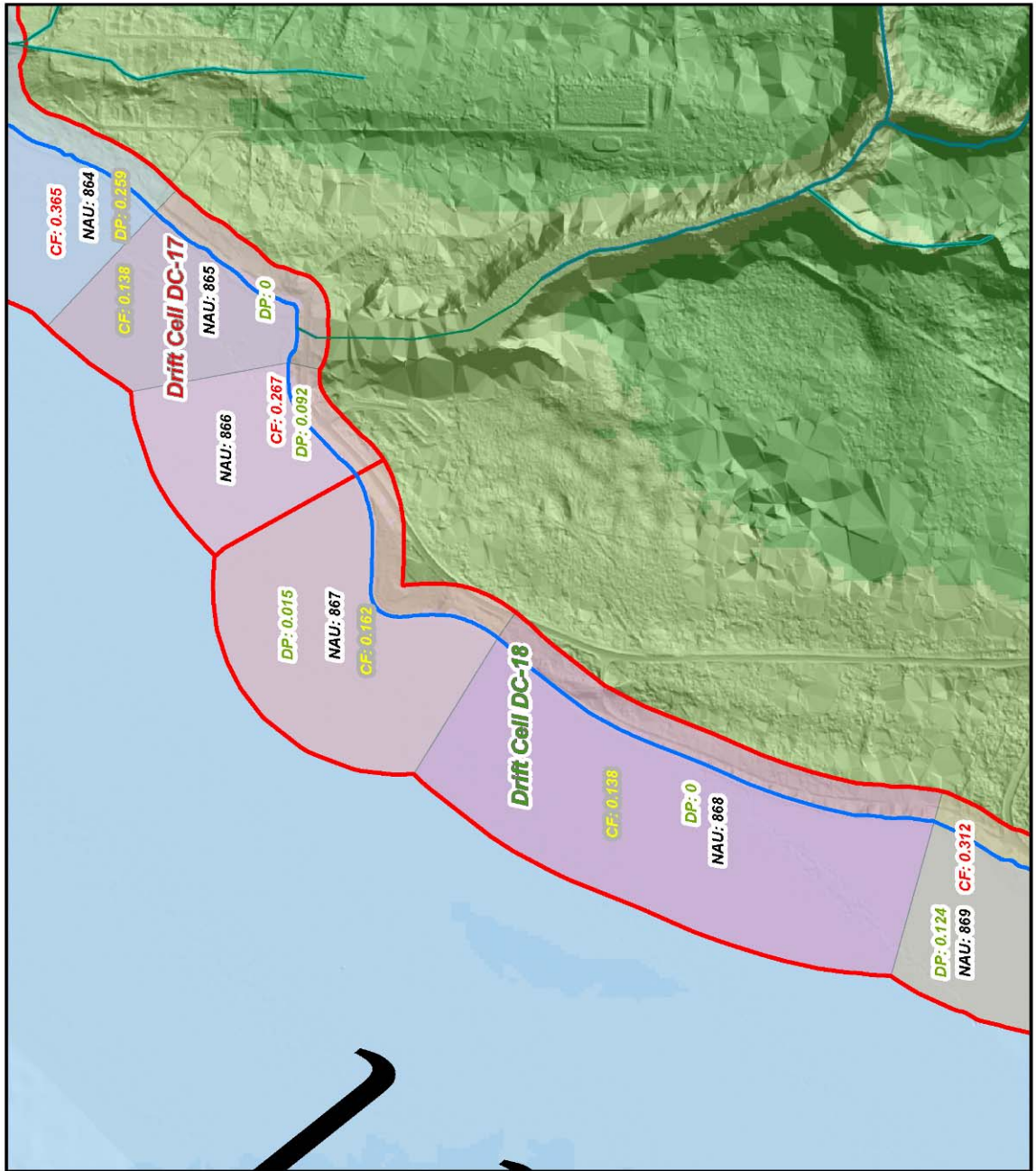

— Shoreline
 Drift Cell
 Incorporated Cities

Each colored unit represents an Assessment Unit, for which two scores are shown. One number represents the "Controlling Factors" score, the other number is the Dominant Process score. They are colored Green for Low Disturbance Areas, Yellow for Medium, and Red for High Disturbance Areas.

Drift Cells are labeled and outlined in Red, and are also color-coded for disturbance. This map was created from existing map sources, not from field surveys. While great care was taken in using the most current map sources available, no warranties of any sort, including accuracy, fitness, or merchantability accompany this product. Determination of fitness for use lies with the user, as does the responsibility for understanding the accuracy and limitations of this map and data. Kitsap County assumes no legal liability arising from the use of this map in a manner not consistent with the original intent. In no event shall Kitsap County be liable for damages of any kind, including loss of anticipated benefits arising from the use of this map and data.

THIS MAP IS NOT A SUBSTITUTE FOR FIELD SURVEY

Map Date: November 30, 2009

WEST KITSAP NEARSHORE ASSESSMENT - ASSESSMENT SCORES

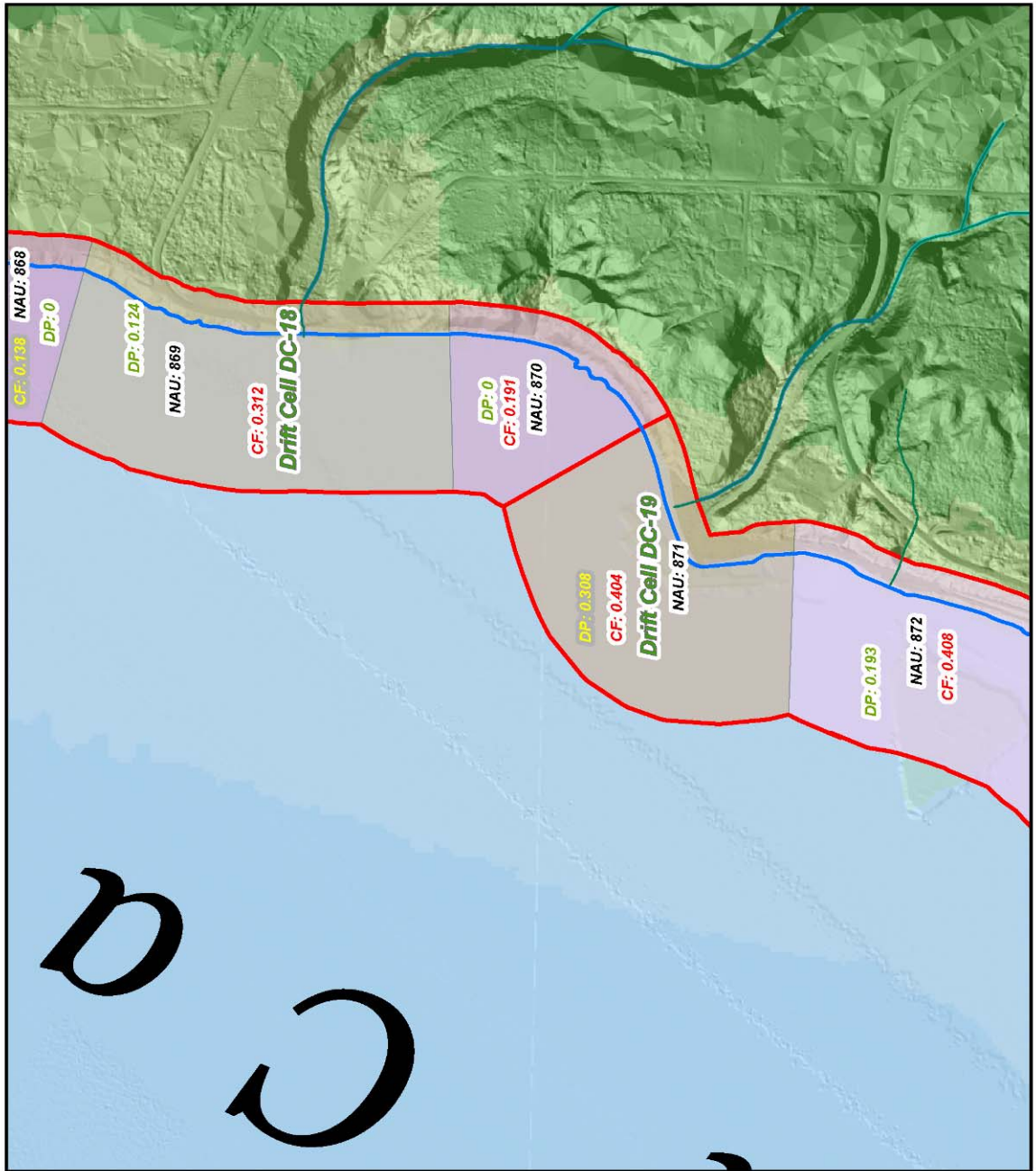

Shoreline
Drift Cell
Incorporated Cities

Each colored unit represents an Assessment Unit, for which two scores are shown. One number represents the "Controlling Factors" score, the other number is the Dominant Process score. They are colored Green for Low Disturbance Areas, Yellow for Medium, and Red for High Disturbance Areas.

Drift Cells are labeled and outlined in Red, and are also color-coded for disturbance. This map was created from existing map sources, not from field surveys. While great care was taken in using the most current map sources available, no warranties of any sort, including accuracy, fitness, or merchantability accompany this product. Determination of fitness for use lies with the user, as does the responsibility for understanding the accuracy and limitations of this map and data. Kitsap County assumes no legal liability arising from the use of this map in a manner not consistent with the original intent. In no event shall Kitsap County be liable for damages of any kind, including loss of anticipated benefits arising from the use of this map and data.

****THIS MAP IS NOT A SUBSTITUTE FOR FIELD SURVEY****

Map Date: November 30, 2009

WEST KITSAP NEARSHORE ASSESSMENT - ASSESSMENT SCORES

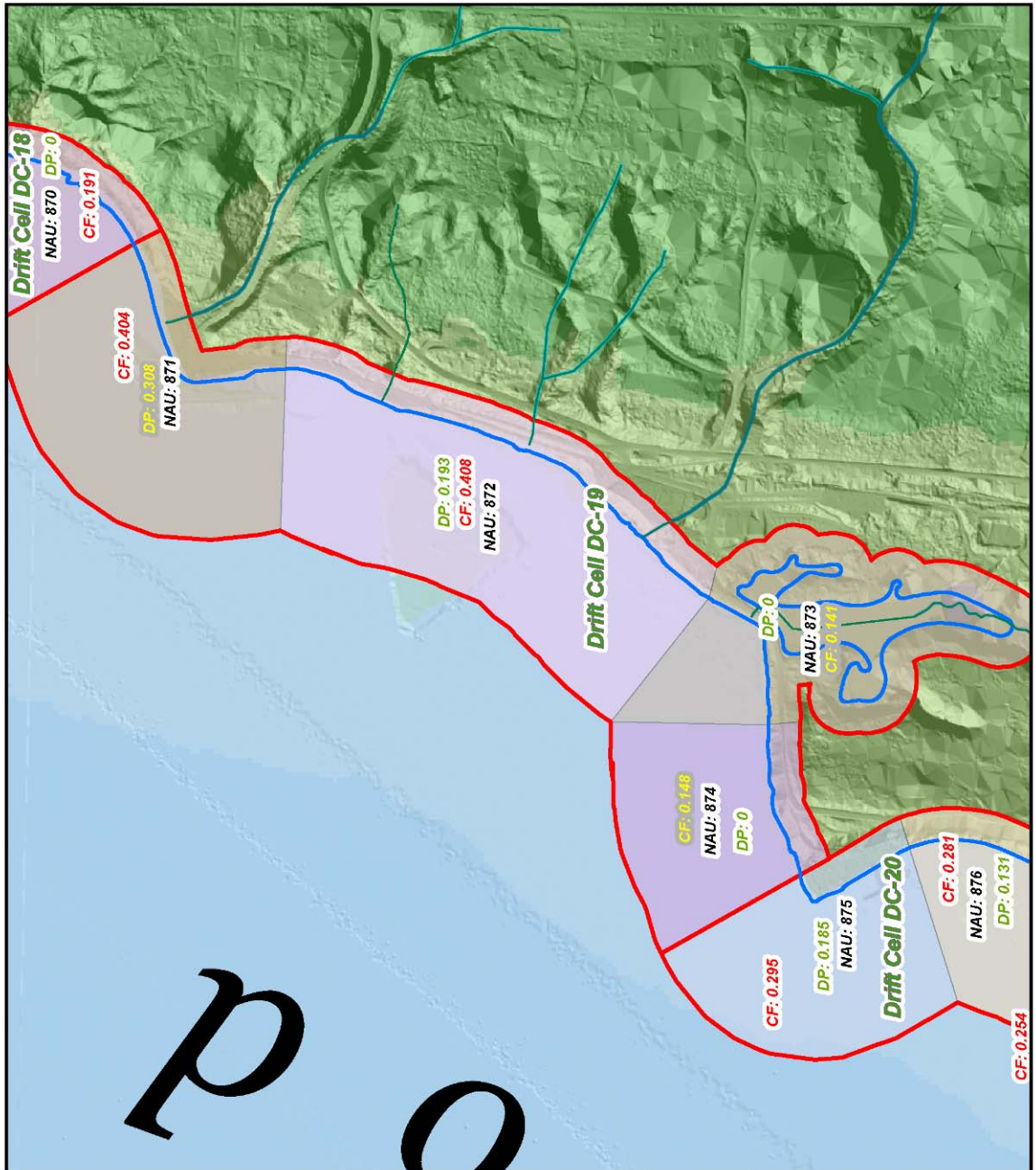

Shoreline
 Drift Cell
 Incorporated Cities

Each colored unit represents an Assessment Unit, for which two scores are shown. One number represents the "Controlling Factors" score, the other number is the Dominant Process score. They are colored Green for Low Disturbance Areas, Yellow for Medium, and Red for High Disturbance Areas.

Drift Cells are labeled and outlined in Red, and are also color-coded for disturbance. This map was created from existing map sources, not from field surveys. While great care was taken in using the most current map sources available, no warranties of any sort, including accuracy, fitness, or merchantability accompany this product. Determination of fitness for use lies with the user, as does the responsibility for understanding the accuracy and limitations of this map and data. Kitsap County assumes no legal liability arising from the use of this map in a manner not consistent with the original intent. In no event shall Kitsap County be liable for damages of any kind, including loss of anticipated benefits arising from the use of this map and data.

THIS MAP IS NOT A SUBSTITUTE FOR FIELD SURVEY

Map Date: November 30, 2009

WEST KITSAP NEARSHORE ASSESSMENT - ASSESSMENT SCORES

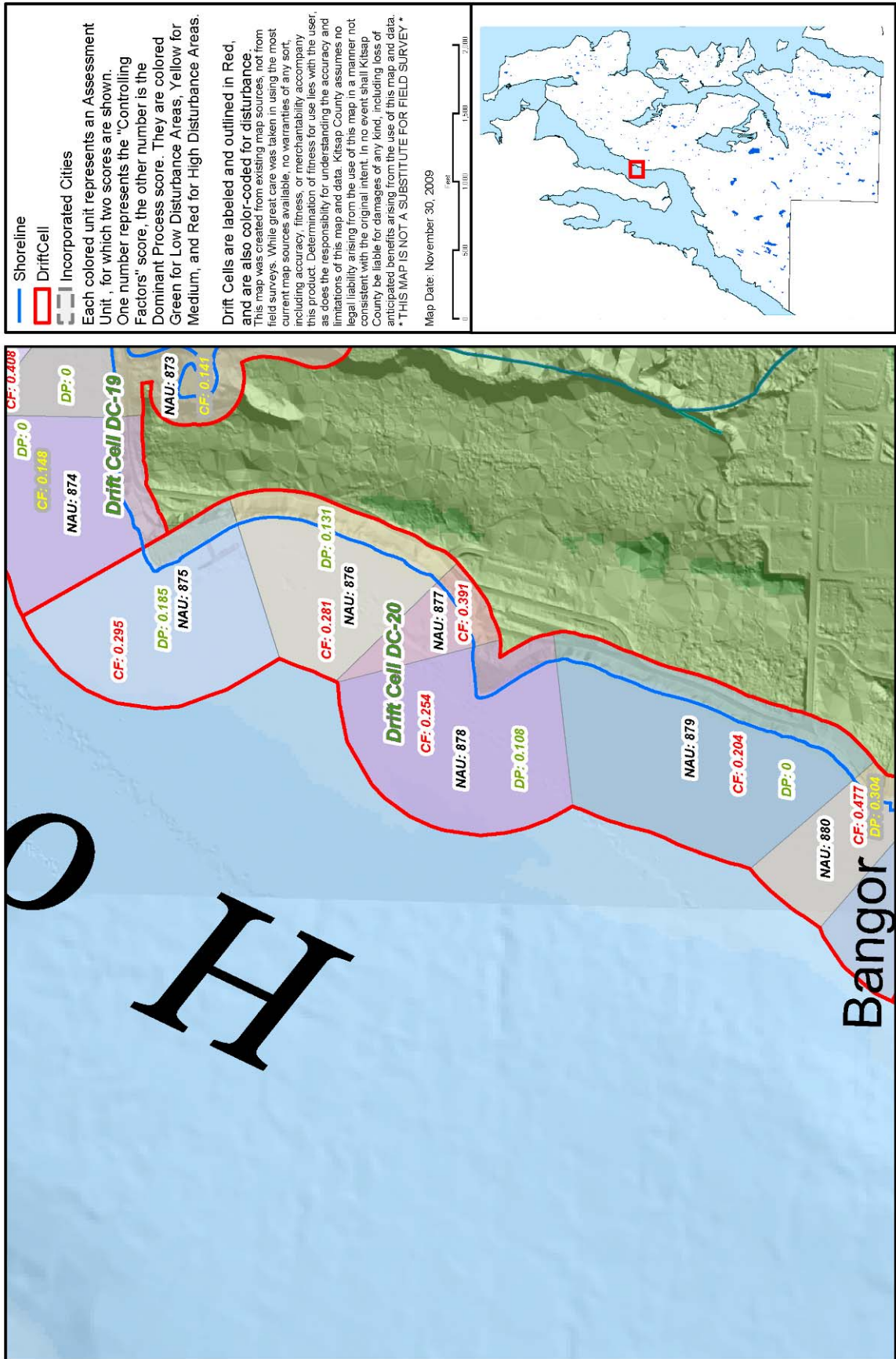

WEST KITSAP NEARSHORE ASSESSMENT - ASSESSMENT SCORES

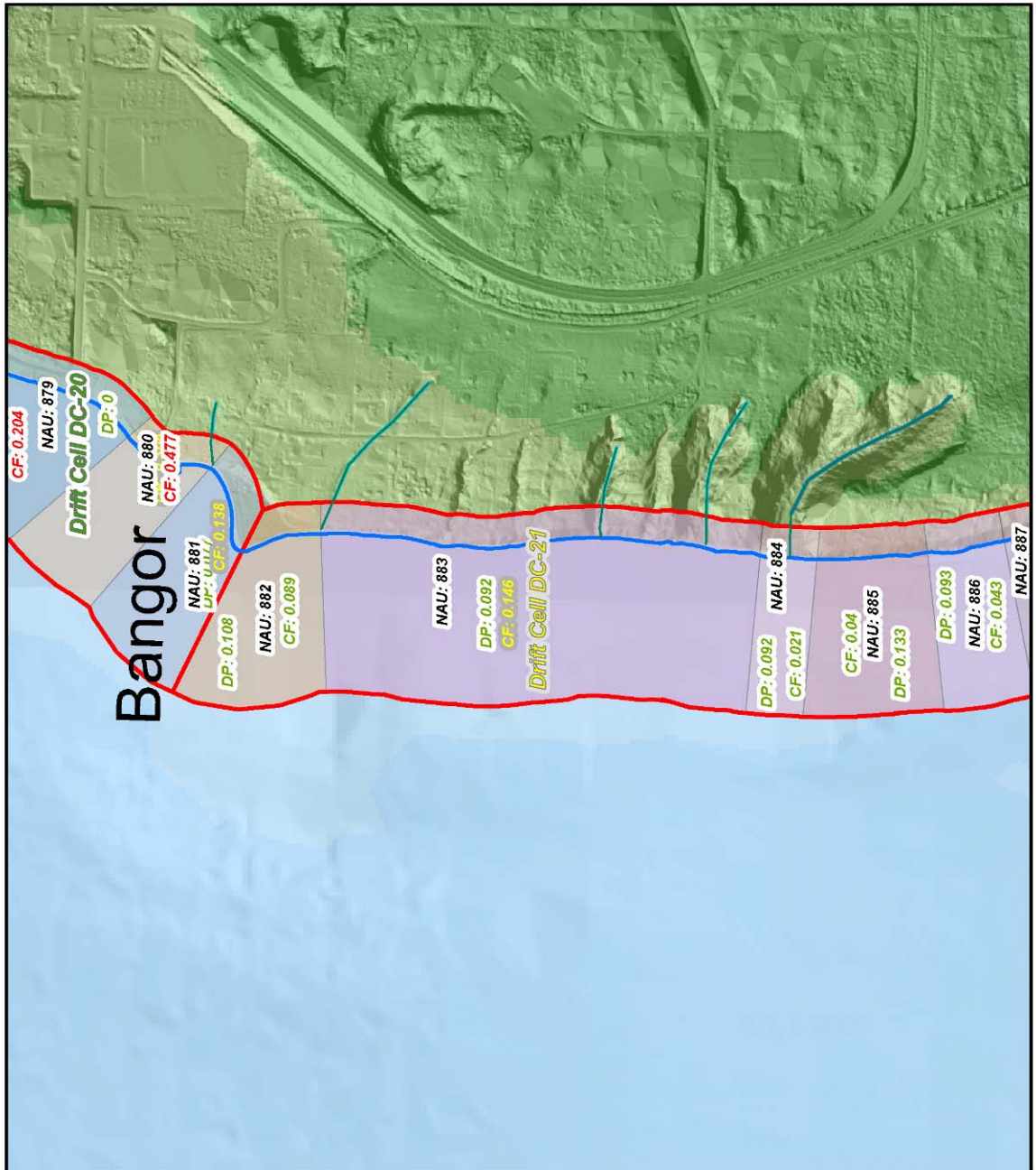

— Shoreline
 Drift Cell
 Incorporated Cities

Each colored unit represents an Assessment Unit, for which two scores are shown. One number represents the "Controlling Factors" score, the other number is the Dominant Process score. They are colored Green for Low Disturbance Areas, Yellow for Medium, and Red for High Disturbance Areas.

Drift Cells are labeled and outlined in Red, and are also color-coded for disturbance. This map was created from existing map sources, not from field surveys. While great care was taken in using the most current map sources available, no warranties of any sort, including accuracy, fitness, or merchantability accompany this product. Determination of fitness for use lies with the user, as does the responsibility for understanding the accuracy and limitations of this map and data. Kitsap County assumes no legal liability arising from the use of this map in a manner not consistent with the original intent. In no event shall Kitsap County be liable for damages of any kind, including loss of anticipated benefits arising from the use of this map and data.

THIS MAP IS NOT A SUBSTITUTE FOR FIELD SURVEY

Map Date: November 30, 2009

WEST KITSAP NEARSHORE ASSESSMENT - ASSESSMENT SCORES

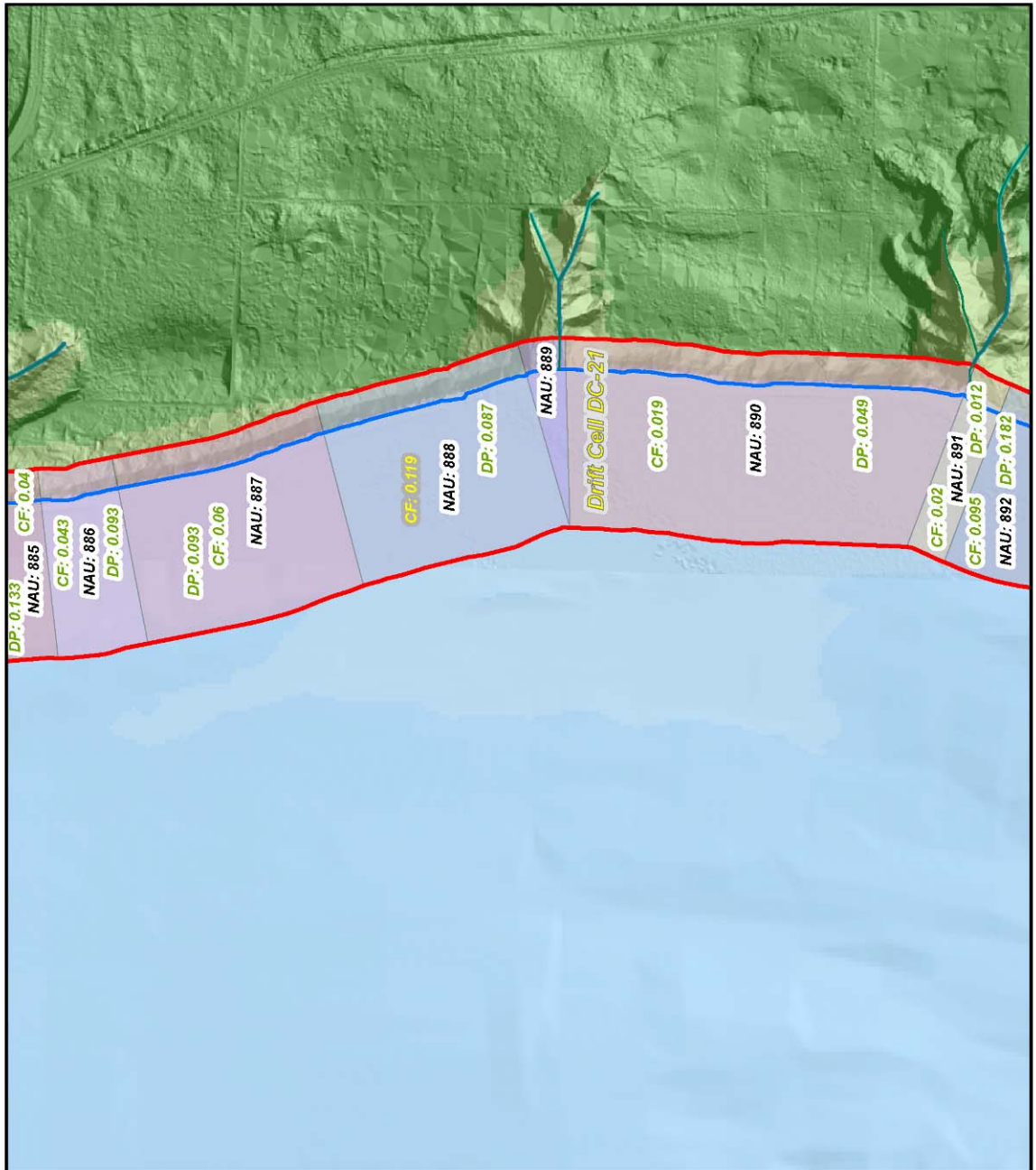

Shoreline
Drift Cell
Incorporated Cities

Each colored unit represents an Assessment Unit, for which two scores are shown. One number represents the "Controlling Factors" score, the other number is the Dominant Process score. They are colored Green for Low Disturbance Areas, Yellow for Medium, and Red for High Disturbance Areas.

Drift Cells are labeled and outlined in Red, and are also color-coded for disturbance. This map was created from existing map sources, not from field surveys. While great care was taken in using the most current map sources available, no warranties of any sort, including accuracy, fitness, or merchantability accompany this product. Determination of fitness for use lies with the user, as does the responsibility for understanding the accuracy and limitations of this map and data. Kitsap County assumes no legal liability arising from the use of this map in a manner not consistent with the original intent. In no event shall Kitsap County be liable for damages of any kind, including loss of anticipated benefits arising from the use of this map and data.

****THIS MAP IS NOT A SUBSTITUTE FOR FIELD SURVEY****

Map Date: November 30, 2009

WEST KITSAP NEARSHORE ASSESSMENT - ASSESSMENT SCORES

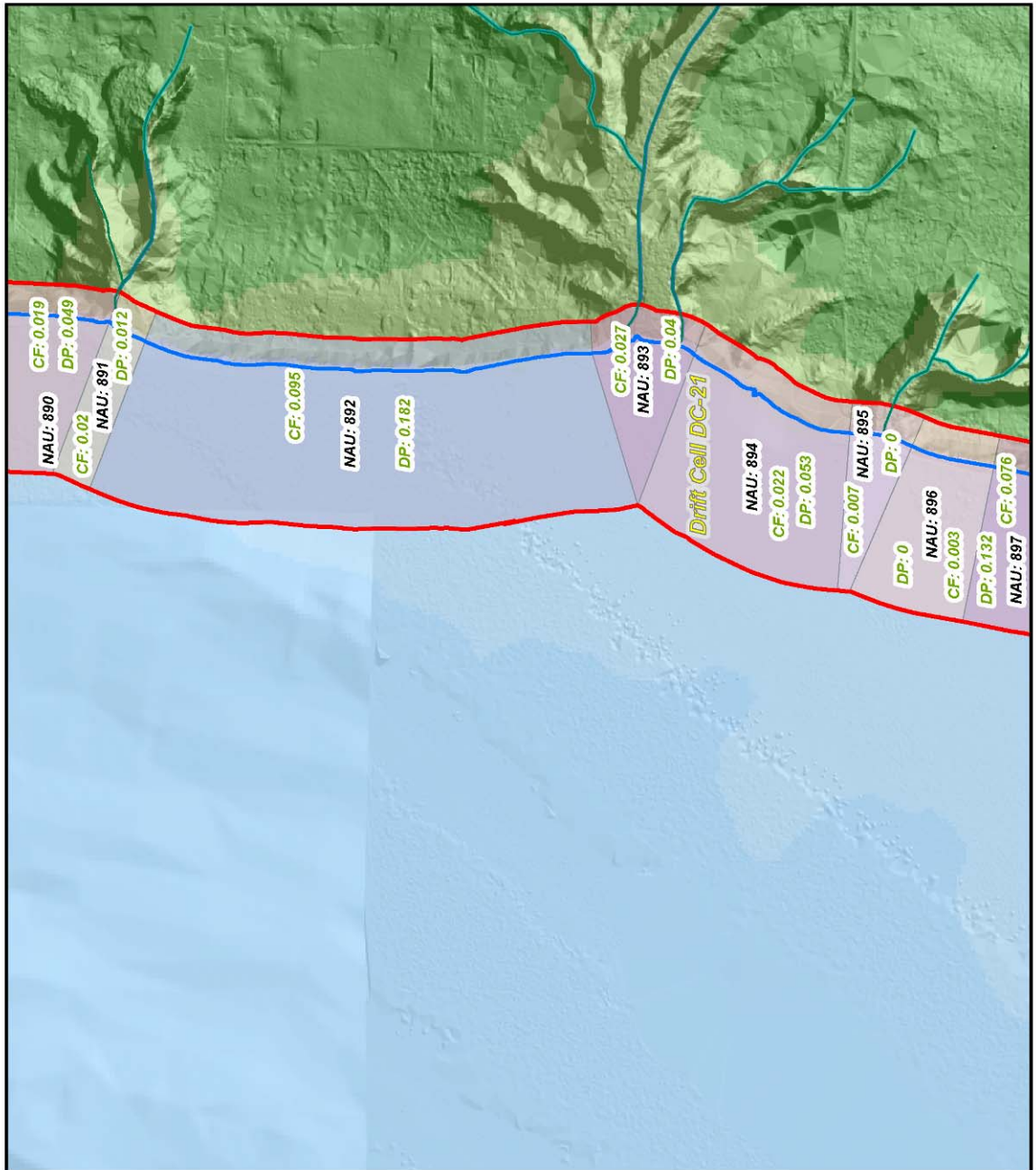

— Shoreline
 Drift Cell
 Incorporated Cities

Each colored unit represents an Assessment Unit, for which two scores are shown. One number represents the "Controlling Factors" score, the other number is the Dominant Process score. They are colored Green for Low Disturbance Areas, Yellow for Medium, and Red for High Disturbance Areas.

Drift Cells are labeled and outlined in Red, and are also color-coded for disturbance. This map was created from existing map sources, not from field surveys. While great care was taken in using the most current map sources available, no warranties of any sort, including accuracy, fitness, or merchantability accompany this product. Determination of fitness for use lies with the user, as does the responsibility for understanding the accuracy and limitations of this map and data. Kitsap County assumes no legal liability arising from the use of this map in a manner not consistent with the original intent. In no event shall Kitsap County be liable for damages of any kind, including loss of anticipated benefits arising from the use of this map and data.

THIS MAP IS NOT A SUBSTITUTE FOR FIELD SURVEY

Map Date: November 30, 2009

WEST KITSAP NEARSHORE ASSESSMENT - ASSESSMENT SCORES

— Shoreline
 Drift Cell
 Incorporated Cities

Each colored unit represents an Assessment Unit, for which two scores are shown. One number represents the "Controlling Factors" score, the other number is the Dominant Process score. They are colored Green for Low Disturbance Areas, Yellow for Medium, and Red for High Disturbance Areas.

Drift Cells are labeled and outlined in Red, and are also color-coded for disturbance. This map was created from existing map sources, not from field surveys. While great care was taken in using the most current map sources available, no warranties of any sort, including accuracy, fitness, or merchantability accompany this product. Determination of fitness for use lies with the user, as does the responsibility for understanding the accuracy and limitations of this map and data. Kitsap County assumes no legal liability arising from the use of this map in a manner not consistent with the original intent. In no event shall Kitsap County be liable for damages of any kind, including loss of anticipated benefits arising from the use of this map and data.

THIS MAP IS NOT A SUBSTITUTE FOR FIELD SURVEY

Map Date: November 30, 2009

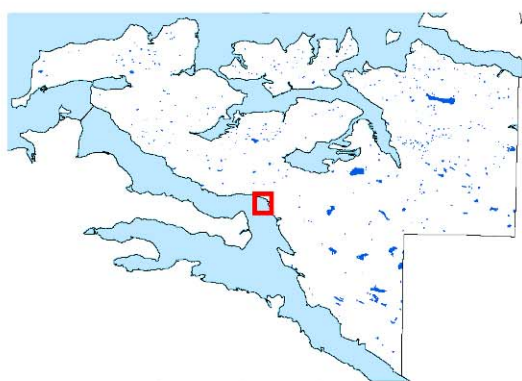
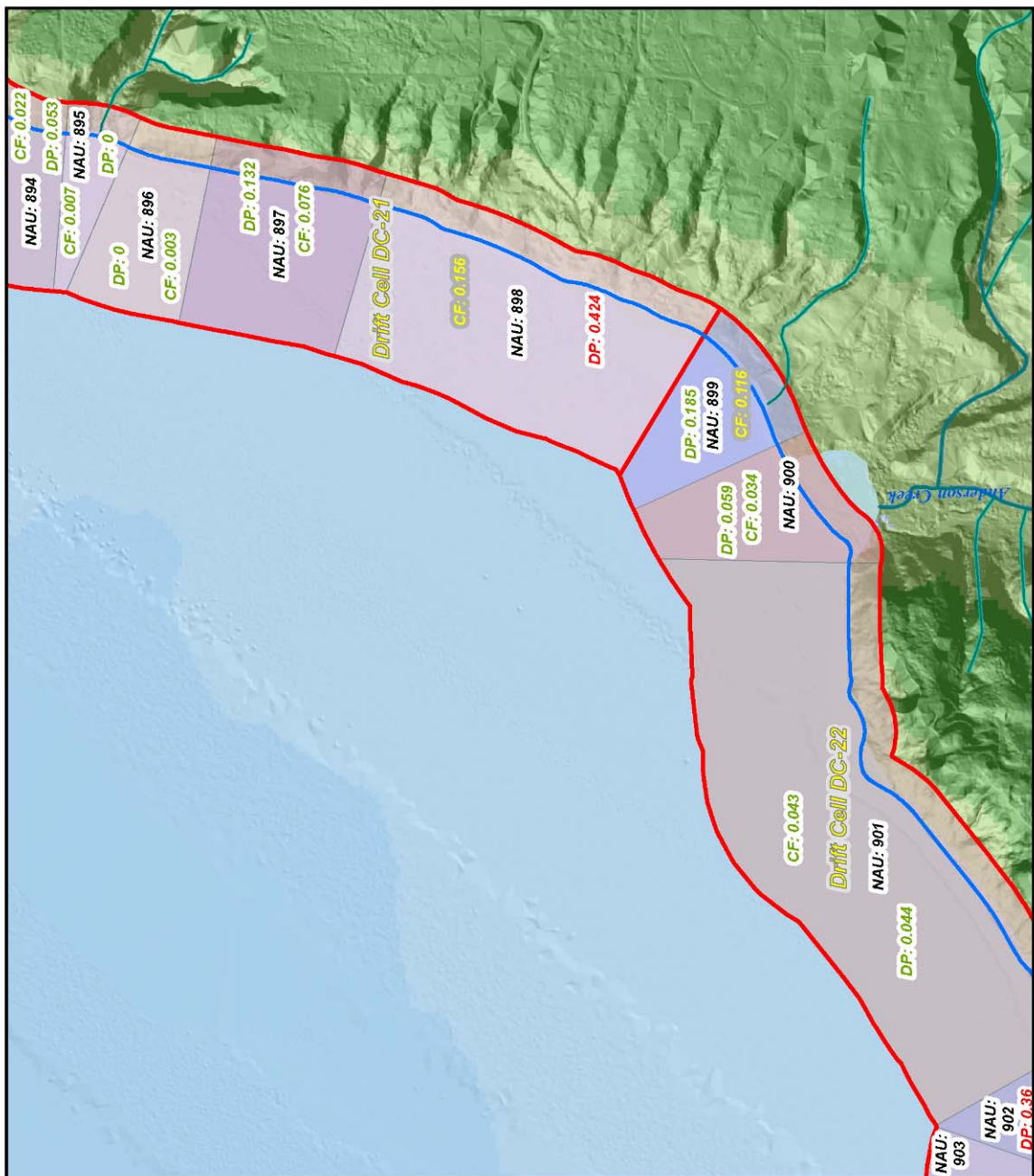
WEST KITSAP NEARSHORE ASSESSMENT - ASSESSMENT SCORES

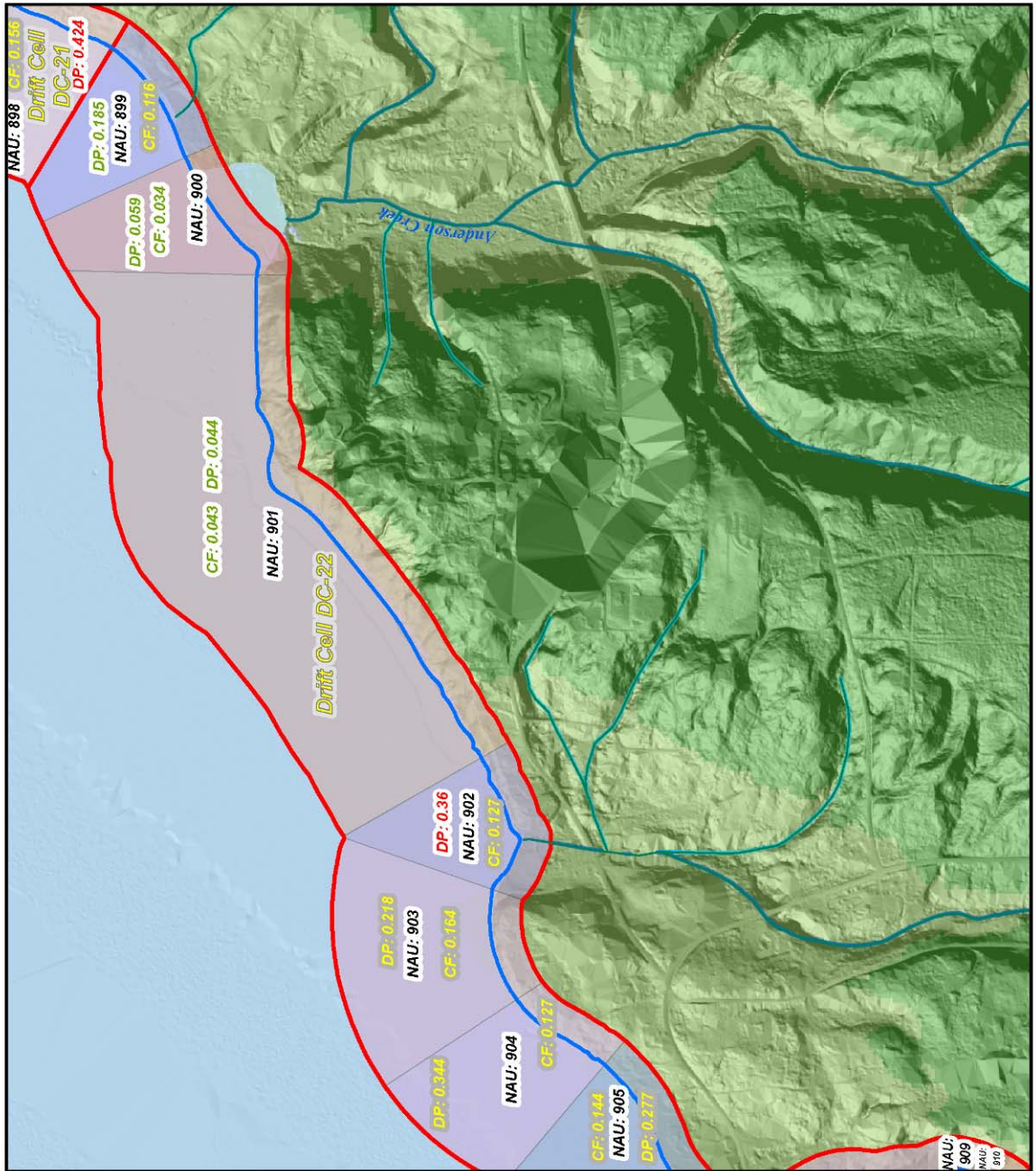

Shoreline
 Drift Cell
 Incorporated Cities

Each colored unit represents an Assessment Unit, for which two scores are shown. One number represents the "Controlling Factors" score, the other number is the Dominant Process score. They are colored Green for Low Disturbance Areas, Yellow for Medium, and Red for High Disturbance Areas.

Drift Cells are labeled and outlined in Red, and are also color-coded for disturbance. This map was created from existing map sources, not from field surveys. While great care was taken in using the most current map sources available, no warranties of any sort, including accuracy, fitness, or merchantability accompany this product. Determination of fitness for use lies with the user, as does the responsibility for understanding the accuracy and limitations of this map and data. Kitsap County assumes no legal liability arising from the use of this map in a manner not consistent with the original intent. In no event shall Kitsap County be liable for damages of any kind, including loss of anticipated benefits arising from the use of this map and data.

****THIS MAP IS NOT A SUBSTITUTE FOR FIELD SURVEY****

Map Date: November 30, 2009

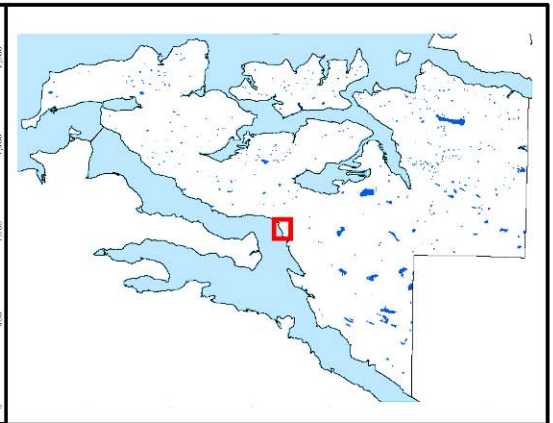

WEST KITSAP NEARSHORE ASSESSMENT - ASSESSMENT SCORES

— Shoreline
 Drift Cell
 Incorporated Cities

Each colored unit represents an Assessment Unit, for which two scores are shown. One number represents the "Controlling Factors" score, the other number is the Dominant Process score. They are colored Green for Low Disturbance Areas, Yellow for Medium, and Red for High Disturbance Areas.

Drift Cells are labeled and outlined in Red, and are also color-coded for disturbance. This map was created from existing map sources, not from field surveys. While great care was taken in using the most current map sources available, no warranties of any sort, including accuracy, fitness, or merchantability accompany this product. Determination of fitness for use lies with the user, as does the responsibility for understanding the accuracy and limitations of this map and data. Kitsap County assumes no legal liability arising from the use of this map in a manner not consistent with the original intent. In no event shall Kitsap County be liable for damages of any kind, including loss of anticipated benefits arising from the use of this map and data.

THIS MAP IS NOT A SUBSTITUTE FOR FIELD SURVEY

Map Date: November 30, 2009

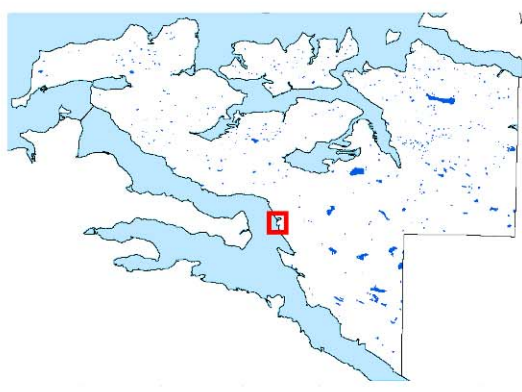
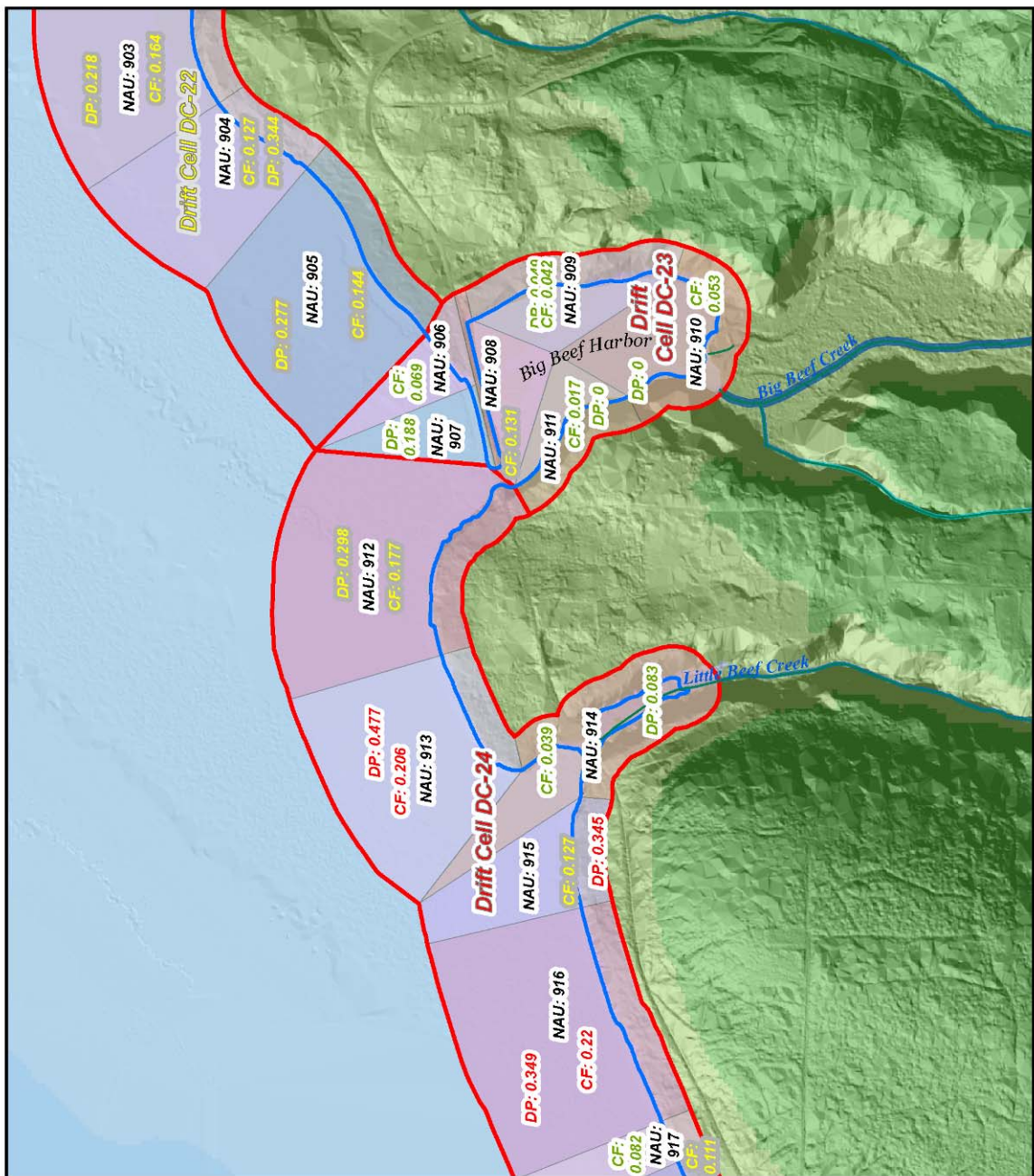
WEST KITSAP NEARSHORE ASSESSMENT - ASSESSMENT SCORES

— Shoreline
 Drift Cell
 Incorporated Cities

Each colored unit represents an Assessment Unit, for which two scores are shown. One number represents the "Controlling Factors" score, the other number is the Dominant Process score. They are colored Green for Low Disturbance Areas, Yellow for Medium, and Red for High Disturbance Areas.

Drift Cells are labeled and outlined in Red, and are also color-coded for disturbance. This map was created from existing map sources, not from field surveys. While great care was taken in using the most current map sources available, no warranties of any sort, including accuracy, fitness, or merchantability accompany this product. Determination of fitness for use lies with the user, as does the responsibility for understanding the accuracy and limitations of this map and data. Kitsap County assumes no legal liability arising from the use of this map in a manner not consistent with the original intent. In no event shall Kitsap County be liable for damages of any kind, including loss of anticipated benefits arising from the use of this map and data.

THIS MAP IS NOT A SUBSTITUTE FOR FIELD SURVEY

Map Date: November 30, 2009

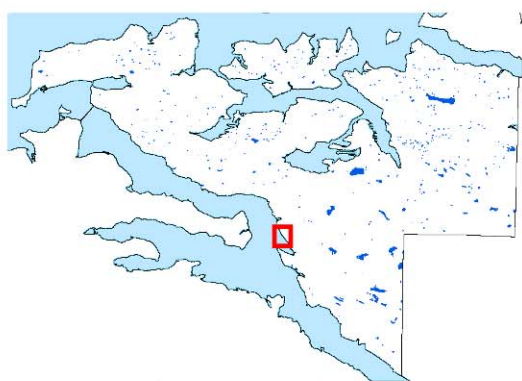
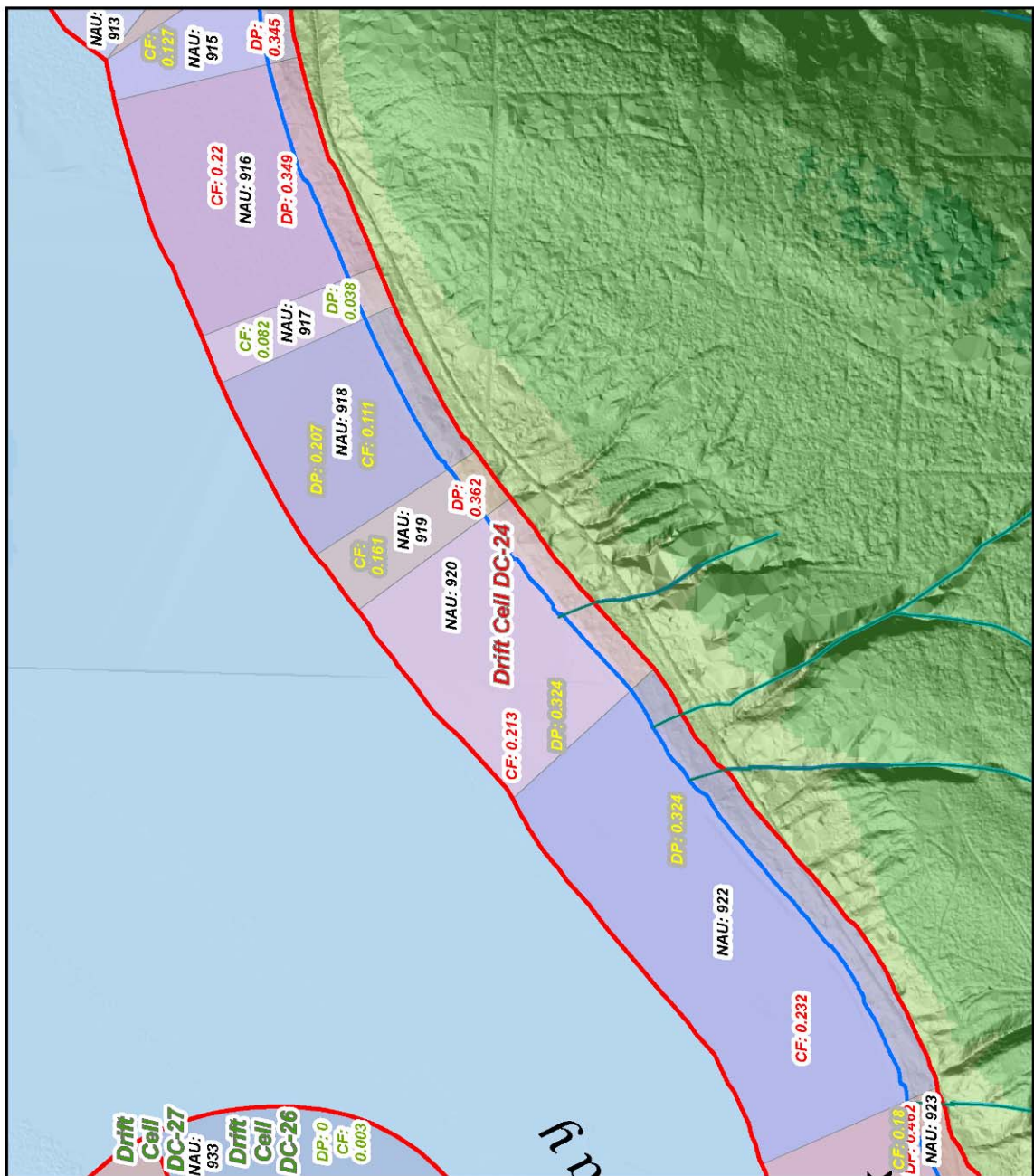
WEST KITSAP NEARSHORE ASSESSMENT - ASSESSMENT SCORES

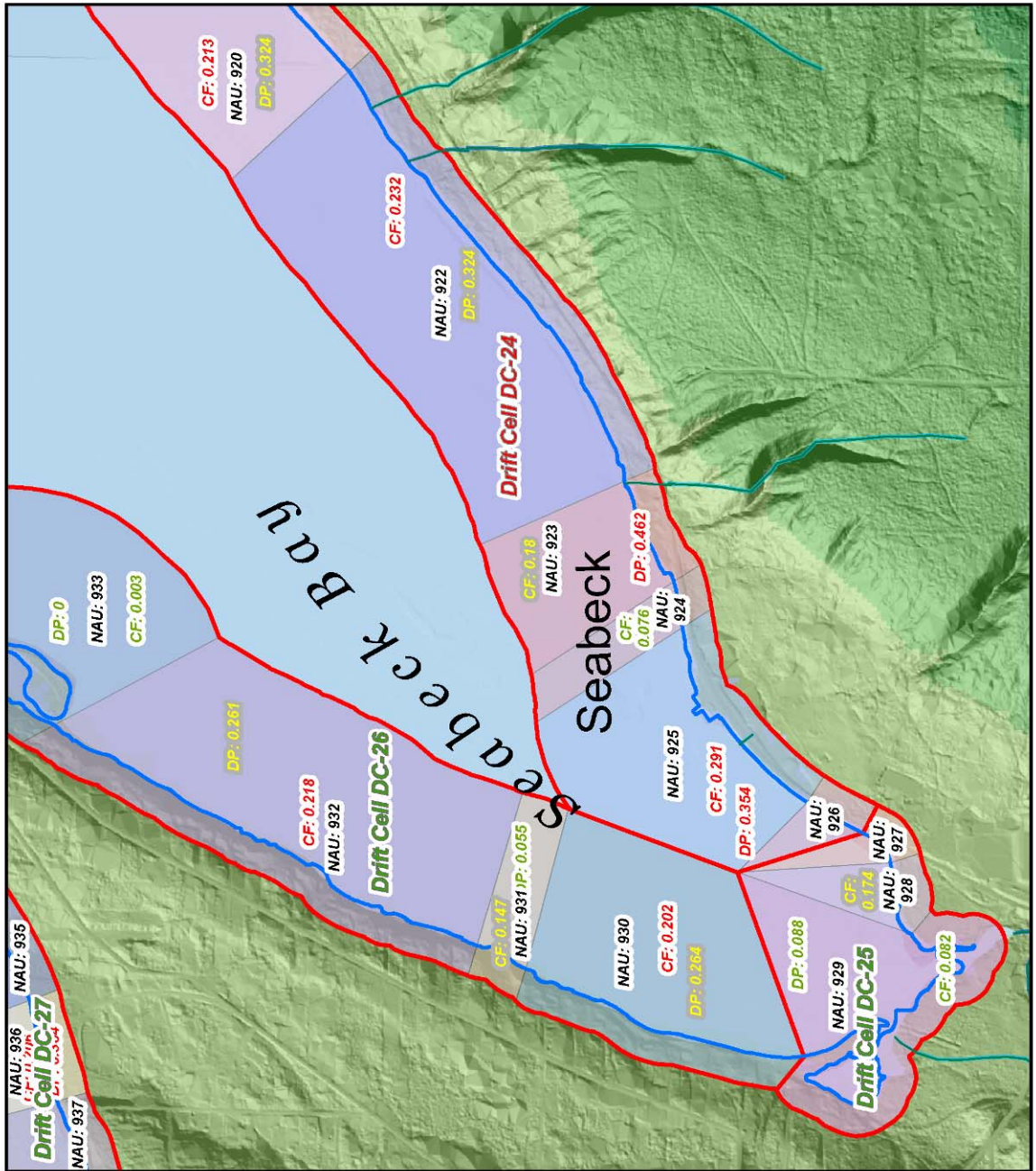

— Shoreline
 Drift Cell
 Incorporated Cities

Each colored unit represents an Assessment Unit, for which two scores are shown. One number represents the "Controlling Factors" score, the other number is the Dominant Process score. They are colored Green for Low Disturbance Areas, Yellow for Medium, and Red for High Disturbance Areas.

Drift Cells are labeled and outlined in Red, and are also color-coded for disturbance. This map was created from existing map sources, not from field surveys. While great care was taken in using the most current map sources available, no warranties of any sort, including accuracy, fitness, or merchantability accompany this product. Determination of fitness for use lies with the user, as does the responsibility for understanding the accuracy and limitations of this map and data. Kitsap County assumes no legal liability arising from the use of this map in a manner not consistent with the original intent. In no event shall Kitsap County be liable for damages of any kind, including loss of anticipated benefits arising from the use of this map and data. *THIS MAP IS NOT A SUBSTITUTE FOR FIELD SURVEY*

Map Date: November 30, 2009

WEST KITSAP NEARSHORE ASSESSMENT - ASSESSMENT SCORES

— Shoreline
 Drift Cell
 Incorporated Cities

Each colored unit represents an Assessment Unit, for which two scores are shown. One number represents the "Controlling Factors" score, the other number is the Dominant Process score. They are colored Green for Low Disturbance Areas, Yellow for Medium, and Red for High Disturbance Areas.

Drift Cells are labeled and outlined in Red, and are also color-coded for disturbance. This map was created from existing map sources, not from field surveys. While great care was taken in using the most current map sources available, no warranties of any sort, including accuracy, fitness, or merchantability accompany this product. Determination of fitness for use lies with the user, as does the responsibility for understanding the accuracy and limitations of this map and data. Kitsap County assumes no legal liability arising from the use of this map in a manner not consistent with the original intent. In no event shall Kitsap County be liable for damages of any kind, including loss of anticipated benefits arising from the use of this map and data.

THIS MAP IS NOT A SUBSTITUTE FOR FIELD SURVEY

Map Date: November 30, 2009

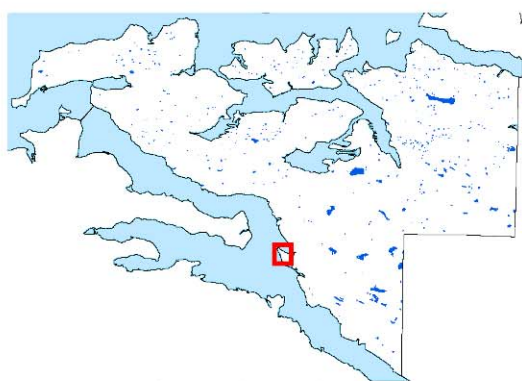
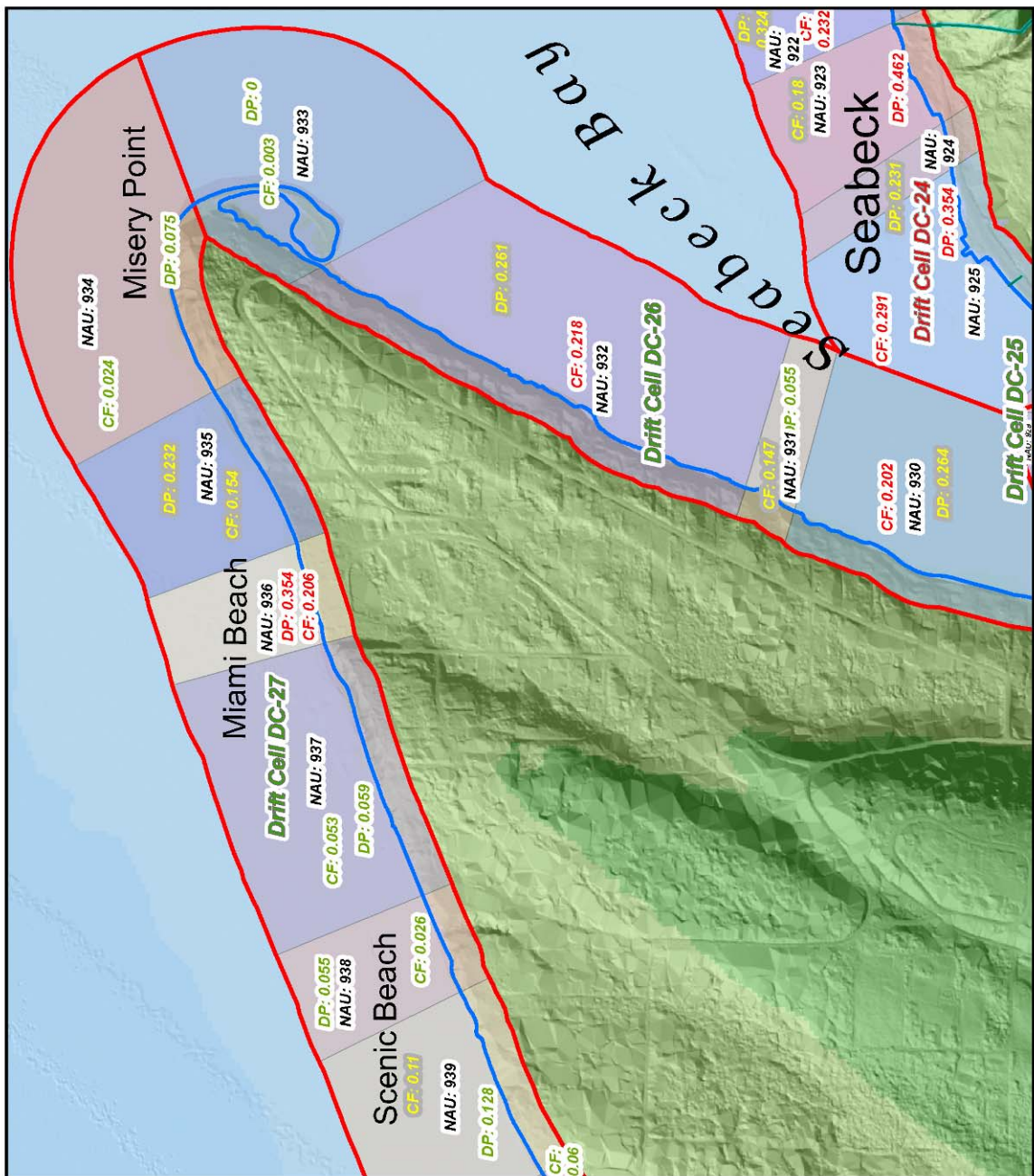
WEST KITSAP NEARSHORE ASSESSMENT - ASSESSMENT SCORES

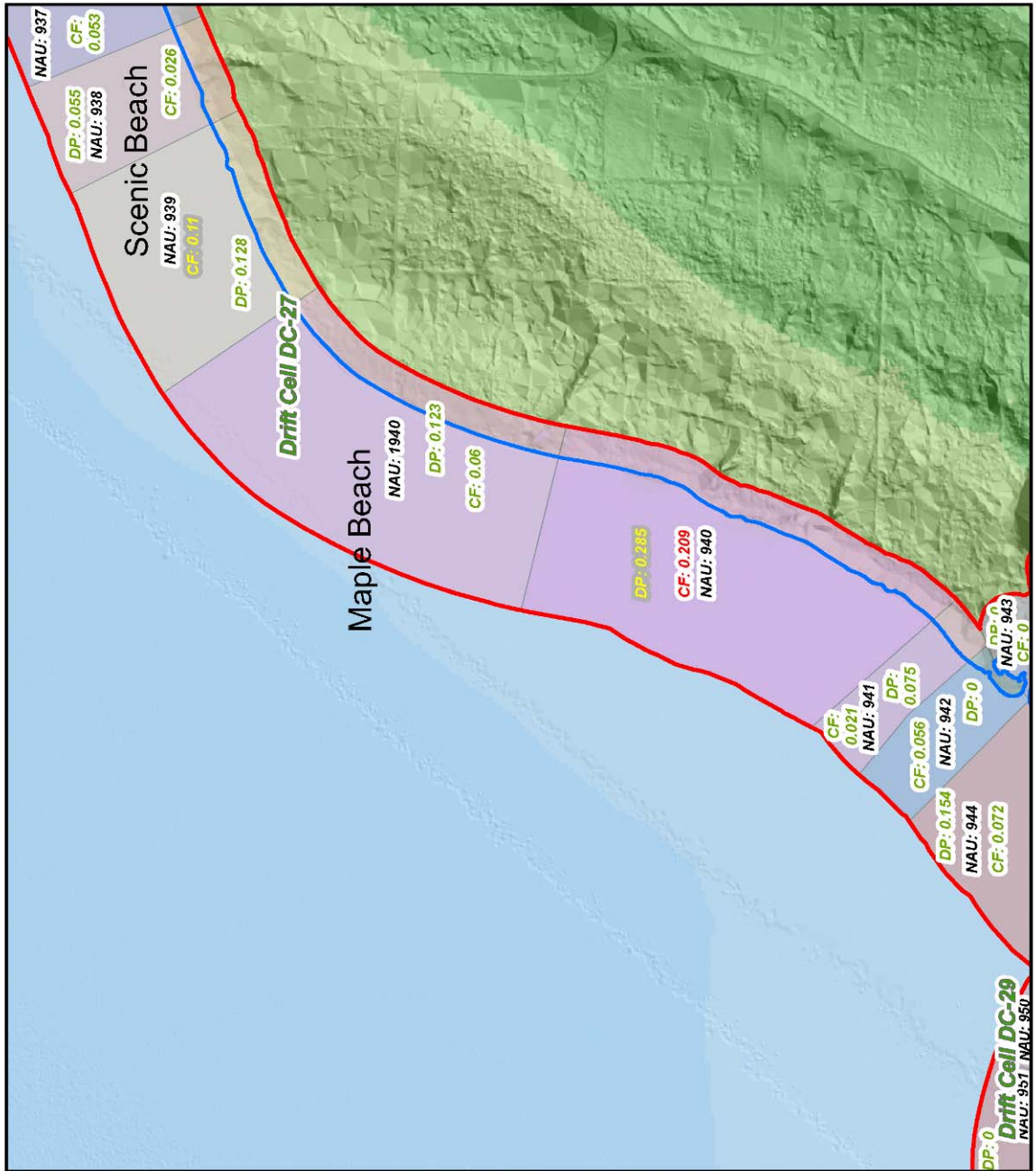

Shoreline
Drift Cell
Incorporated Cities

Each colored unit represents an Assessment Unit, for which two scores are shown. One number represents the "Controlling Factors" score, the other number is the Dominant Process score. They are colored Green for Low Disturbance Areas, Yellow for Medium, and Red for High Disturbance Areas.

Drift Cells are labeled and outlined in Red, and are also color-coded for disturbance. This map was created from existing map sources, not from field surveys. While great care was taken in using the most current map sources available, no warranties of any sort, including accuracy, fitness, or merchantability accompany this product. Determination of fitness for use lies with the user, as does the responsibility for understanding the accuracy and limitations of this map and data. Kitsap County assumes no legal liability arising from the use of this map in a manner not consistent with the original intent. In no event shall Kitsap County be liable for damages of any kind, including loss of anticipated benefits arising from the use of this map and data.

****THIS MAP IS NOT A SUBSTITUTE FOR FIELD SURVEY****

Map Date: November 30, 2009

WEST KITSAP NEARSHORE ASSESSMENT - ASSESSMENT SCORES

Shoreline
 Drift Cell
 Incorporated Cities

Each colored unit represents an Assessment Unit, for which two scores are shown. One number represents the "Controlling Factors" score, the other number is the Dominant Process score. They are colored Green for Low Disturbance Areas, Yellow for Medium, and Red for High Disturbance Areas.

Drift Cells are labeled and outlined in Red, and are also color-coded for disturbance. This map was created from existing map sources, not from field surveys. While great care was taken in using the most current map sources available, no warranties of any sort, including accuracy, fitness, or merchantability accompany this product. Determination of fitness for use lies with the user, as does the responsibility for understanding the accuracy and limitations of this map and data. Kitsap County assumes no legal liability arising from the use of this map in a manner not consistent with the original intent. In no event shall Kitsap County be liable for damages of any kind, including loss of anticipated benefits arising from the use of this map and data.

THIS MAP IS NOT A SUBSTITUTE FOR FIELD SURVEY

Map Date: November 30, 2009

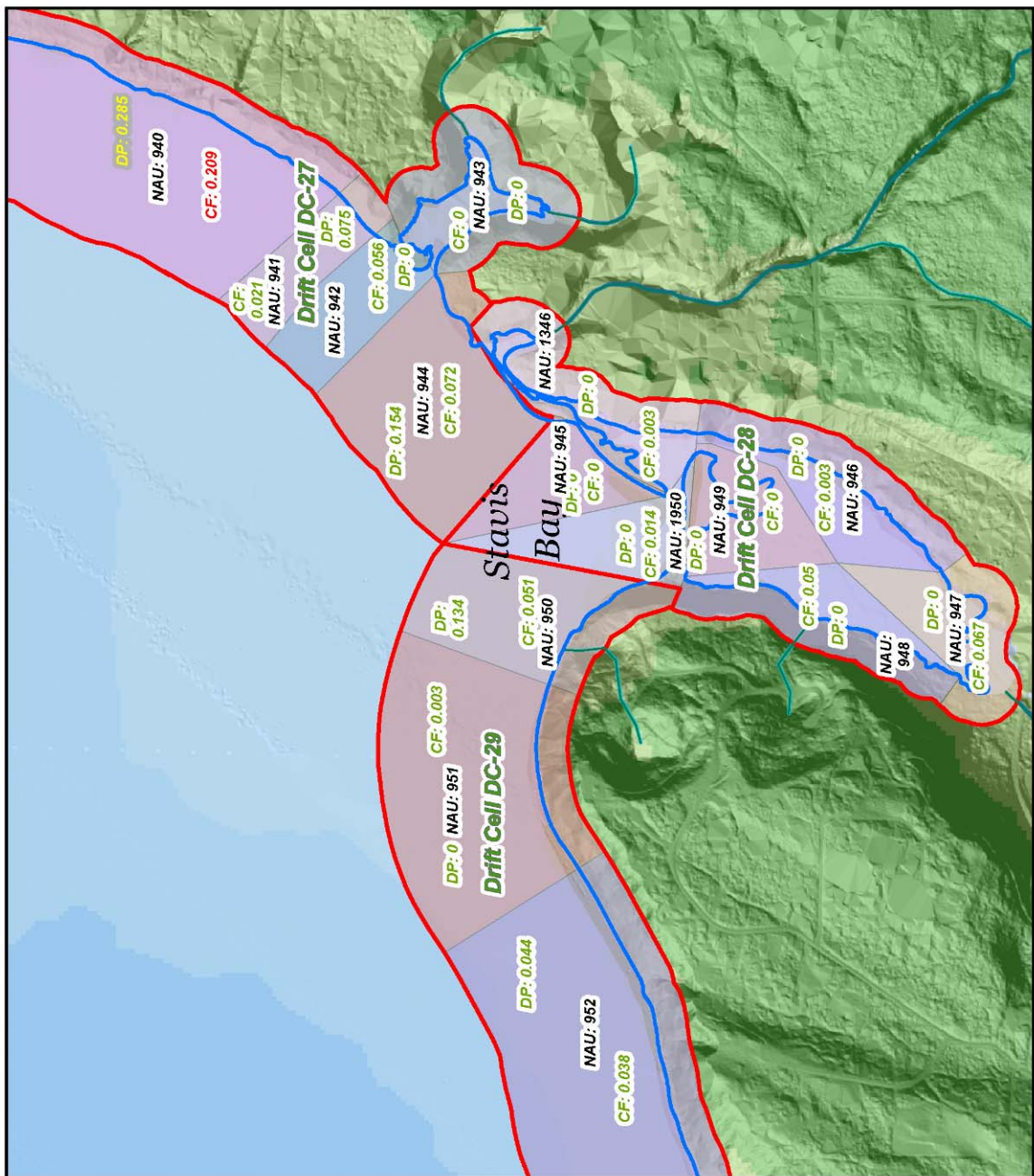

WEST KITSAP NEARSHORE ASSESSMENT - ASSESSMENT SCORES

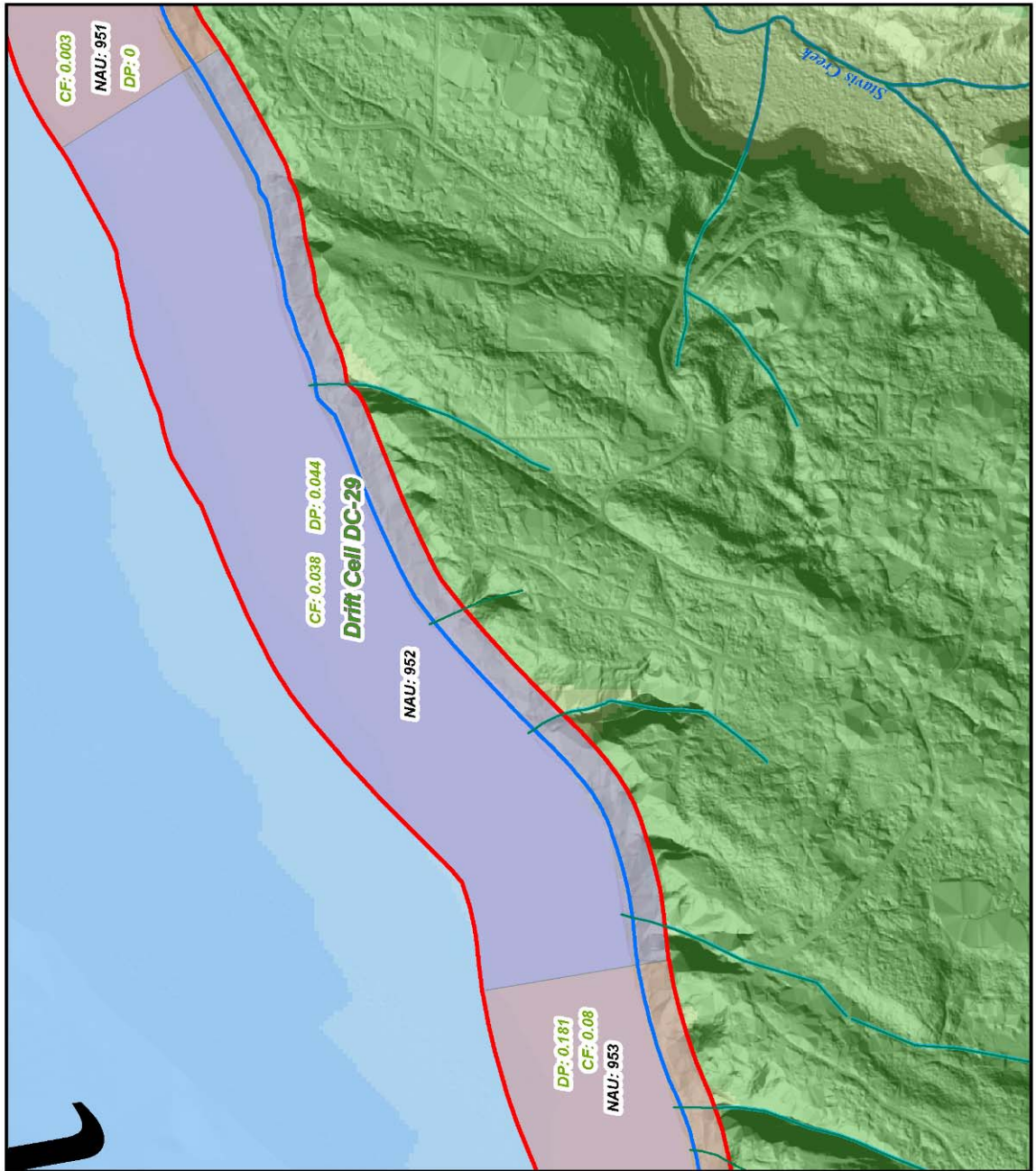

— Shoreline
 Drift Cell
 Incorporated Cities

Each colored unit represents an Assessment Unit, for which two scores are shown. One number represents the "Controlling Factors" score, the other number is the Dominant Process score. They are colored Green for Low Disturbance Areas, Yellow for Medium, and Red for High Disturbance Areas.

Drift Cells are labeled and outlined in Red, and are also color-coded for disturbance. This map was created from existing map sources, not from field surveys. While great care was taken in using the most current map sources available, no warranties of any sort, including accuracy, fitness, or merchantability accompany this product. Determination of fitness for use lies with the user, as does the responsibility for understanding the accuracy and limitations of this map and data. Kitsap County assumes no legal liability arising from the use of this map in a manner not consistent with the original intent. In no event shall Kitsap County be liable for damages of any kind, including loss of anticipated benefits arising from the use of this map and data.

THIS MAP IS NOT A SUBSTITUTE FOR FIELD SURVEY

Map Date: November 30, 2009

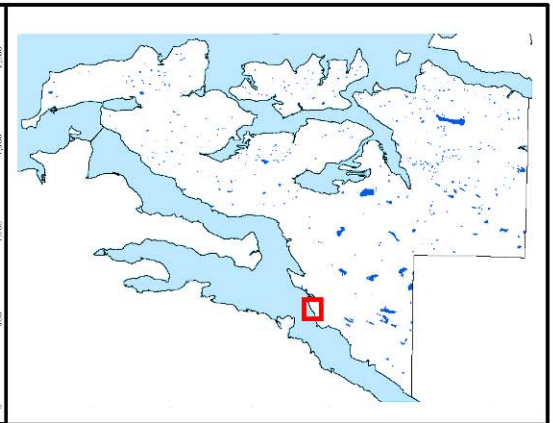

WEST KITSAP NEARSHORE ASSESSMENT - ASSESSMENT SCORES

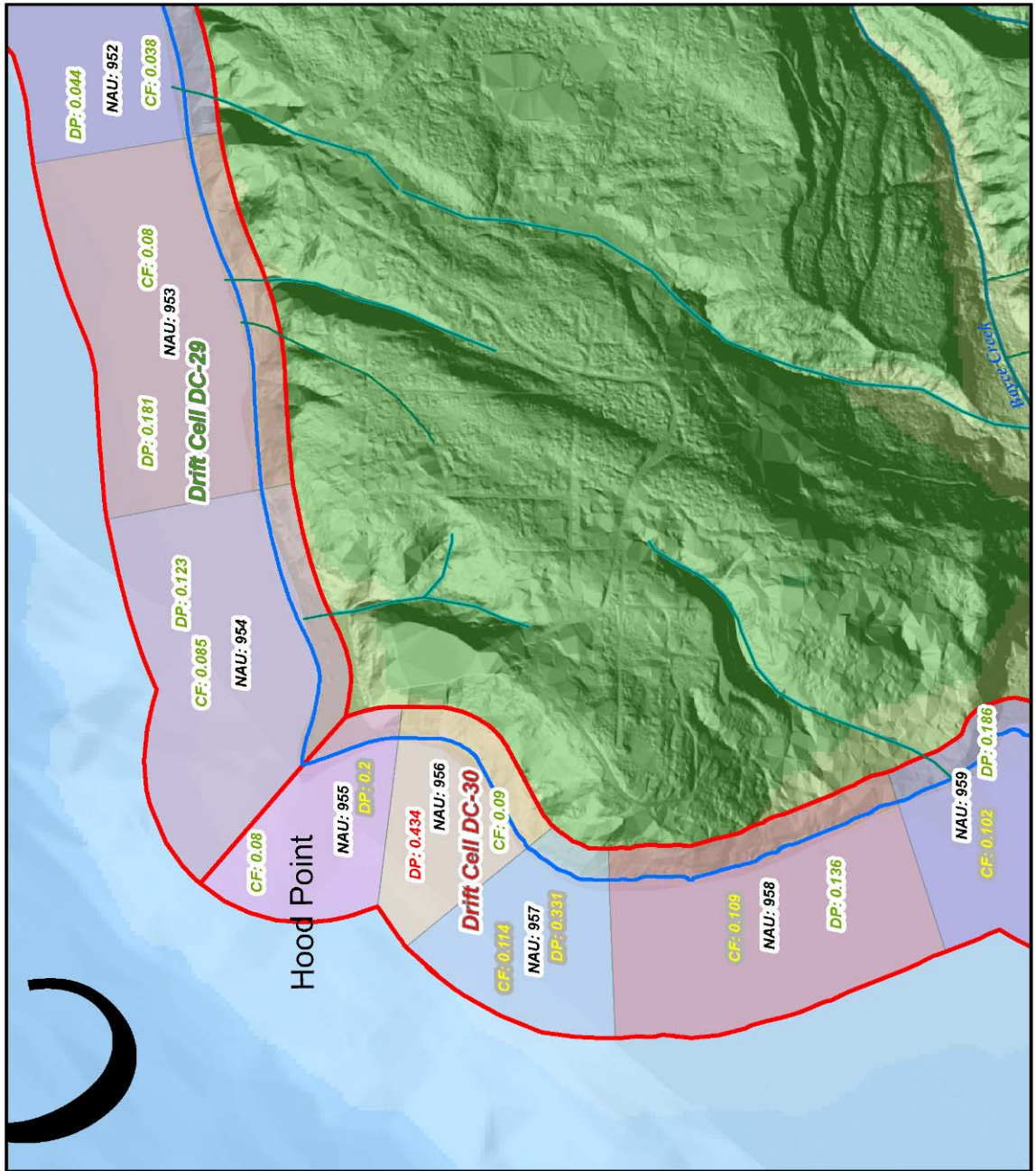

Shoreline
 Drift Cell
 Incorporated Cities

Each colored unit represents an Assessment Unit, for which two scores are shown. One number represents the "Controlling Factors" score, the other number is the Dominant Process score. They are colored Green for Low Disturbance Areas, Yellow for Medium, and Red for High Disturbance Areas.

Drift Cells are labeled and outlined in Red, and are also color-coded for disturbance. This map was created from existing map sources, not from field surveys. While great care was taken in using the most current map sources available, no warranties of any sort, including accuracy, fitness, or merchantability accompany this product. Determination of fitness for use lies with the user, as does the responsibility for understanding the accuracy and limitations of this map and data. Kitsap County assumes no legal liability arising from the use of this map in a manner not consistent with the original intent. In no event shall Kitsap County be liable for damages of any kind, including loss of anticipated benefits arising from the use of this map and data.

THIS MAP IS NOT A SUBSTITUTE FOR FIELD SURVEY

Map Date: November 30, 2009

WEST KITSAP NEARSHORE ASSESSMENT - ASSESSMENT SCORES

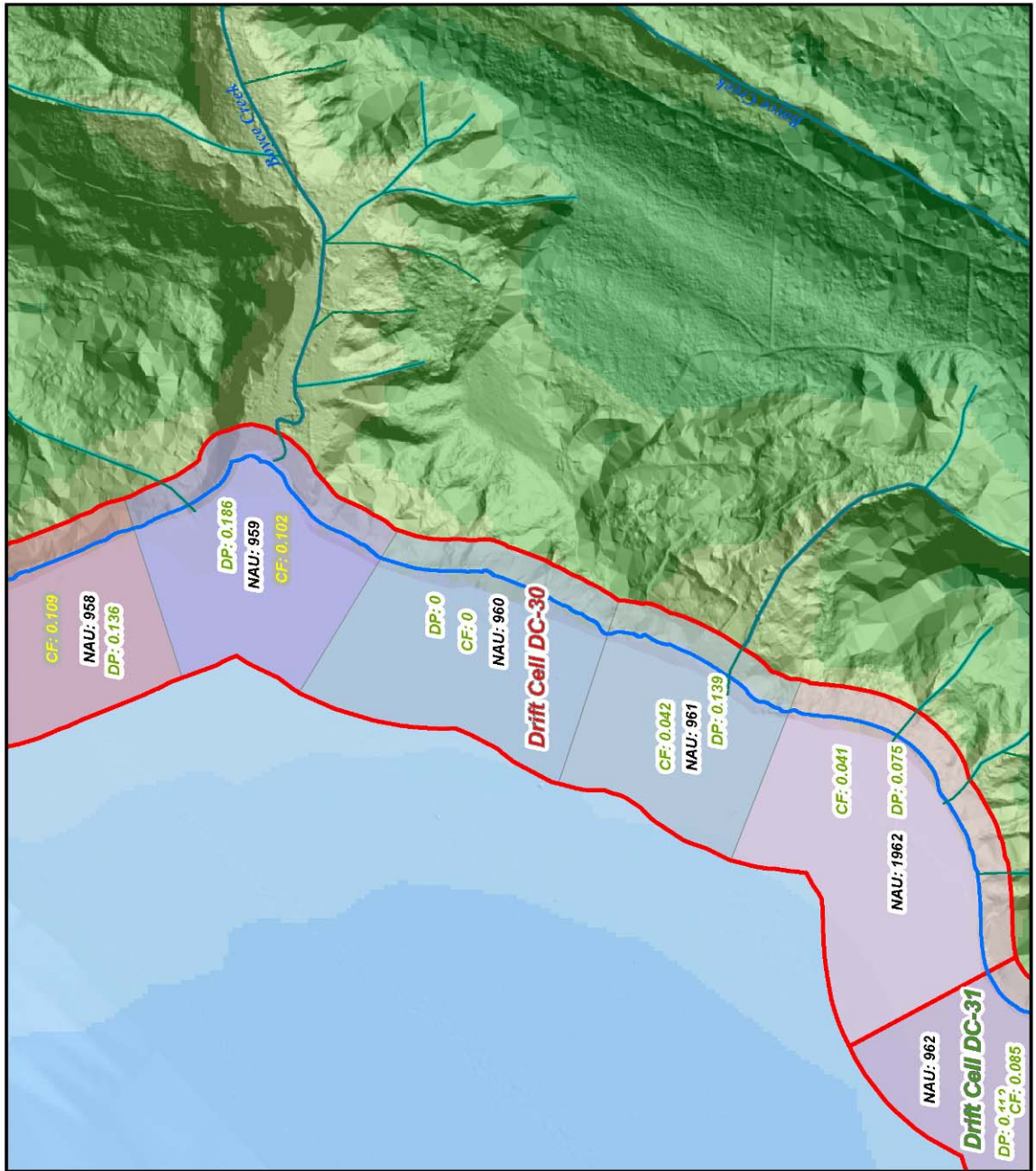

Shoreline
Drift Cell
Incorporated Cities

Each colored unit represents an Assessment Unit, for which two scores are shown. One number represents the "Controlling Factors" score, the other number is the Dominant Process score. They are colored Green for Low Disturbance Areas, Yellow for Medium, and Red for High Disturbance Areas.

Drift Cells are labeled and outlined in Red, and are also color-coded for disturbance. This map was created from existing map sources, not from field surveys. While great care was taken in using the most current map sources available, no warranties of any sort, including accuracy, fitness, or merchantability accompany this product. Determination of fitness for use lies with the user, as does the responsibility for understanding the accuracy and limitations of this map and data. Kitsap County assumes no legal liability arising from the use of this map in a manner not consistent with the original intent. In no event shall Kitsap County be liable for damages of any kind, including loss of anticipated benefits arising from the use of this map and data.

****THIS MAP IS NOT A SUBSTITUTE FOR FIELD SURVEY****

Map Date: November 30, 2009

WEST KITSAP NEARSHORE ASSESSMENT - ASSESSMENT SCORES

— Shoreline
 Drift Cell
 Incorporated Cities

Each colored unit represents an Assessment Unit, for which two scores are shown. One number represents the "Controlling Factors" score, the other number is the Dominant Process score. They are colored Green for Low Disturbance Areas, Yellow for Medium, and Red for High Disturbance Areas.

Drift Cells are labeled and outlined in Red, and are also color-coded for disturbance. This map was created from existing map sources, not from field surveys. While great care was taken in using the most current map sources available, no warranties of any sort, including accuracy, fitness, or merchantability accompany this product. Determination of fitness for use lies with the user, as does the responsibility for understanding the accuracy and limitations of this map and data. Kitsap County assumes no legal liability arising from the use of this map in a manner not consistent with the original intent. In no event shall Kitsap County be liable for damages of any kind, including loss of anticipated benefits arising from the use of this map and data.

THIS MAP IS NOT A SUBSTITUTE FOR FIELD SURVEY

Map Date: November 30, 2009

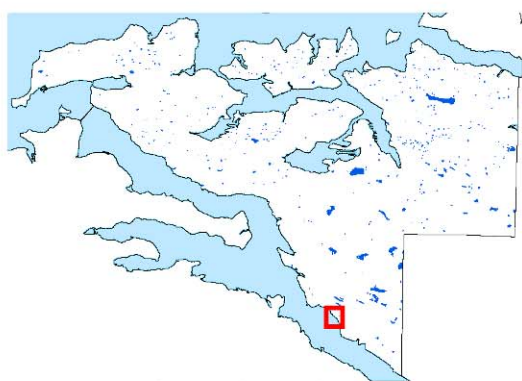
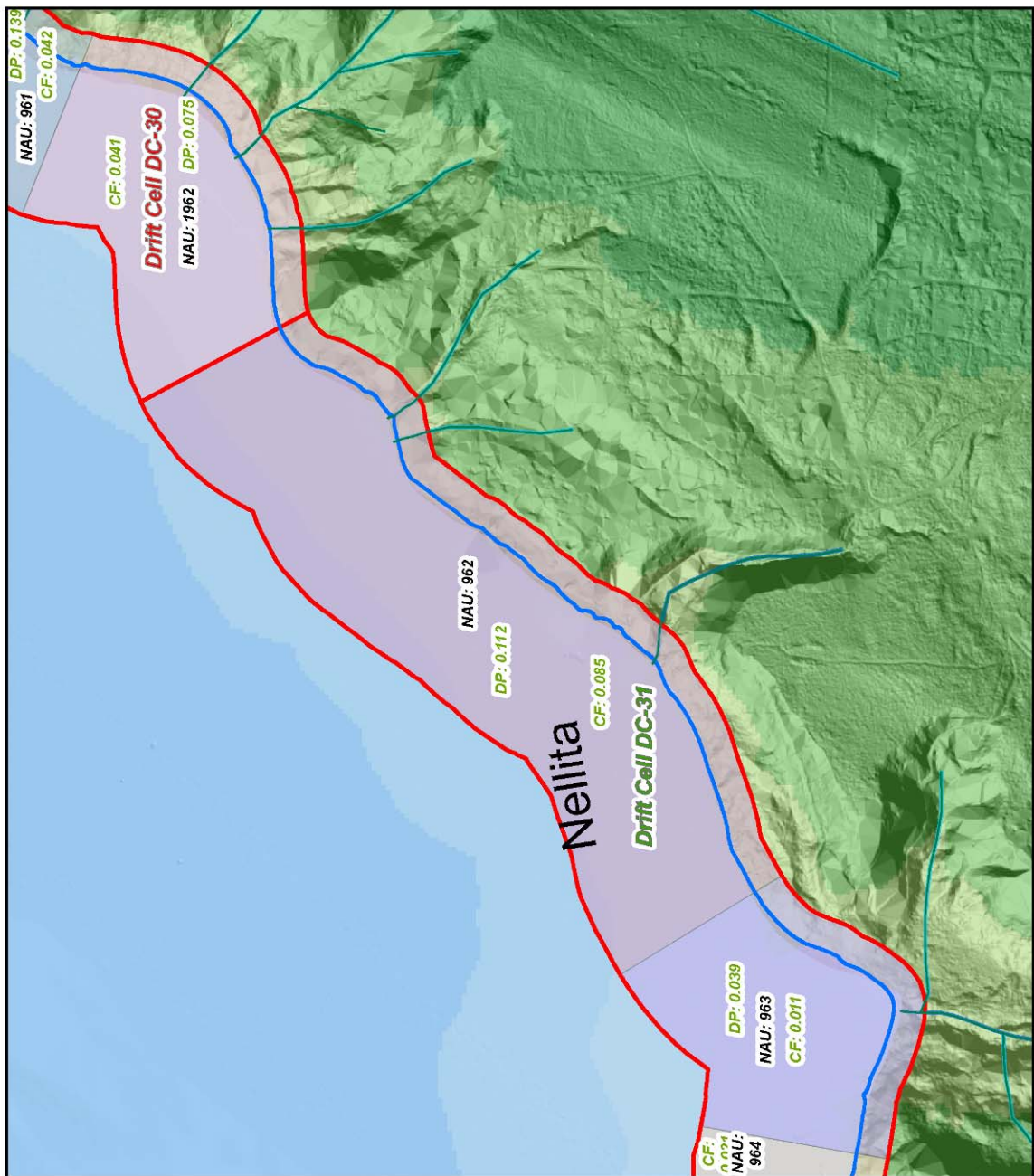
WEST KITSAP NEARSHORE ASSESSMENT - ASSESSMENT SCORES

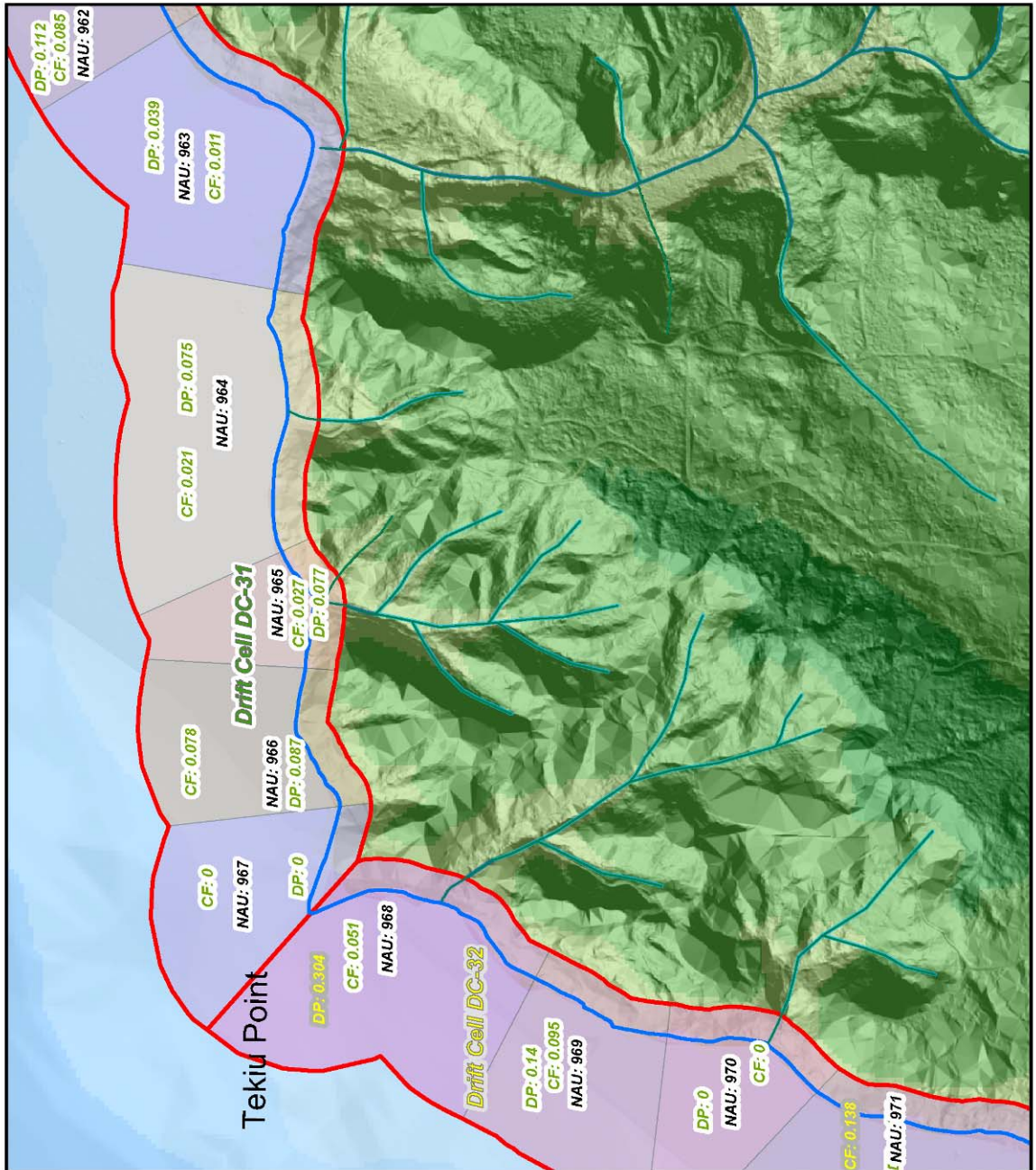

WEST KITSAP NEARSHORE ASSESSMENT - ASSESSMENT SCORES

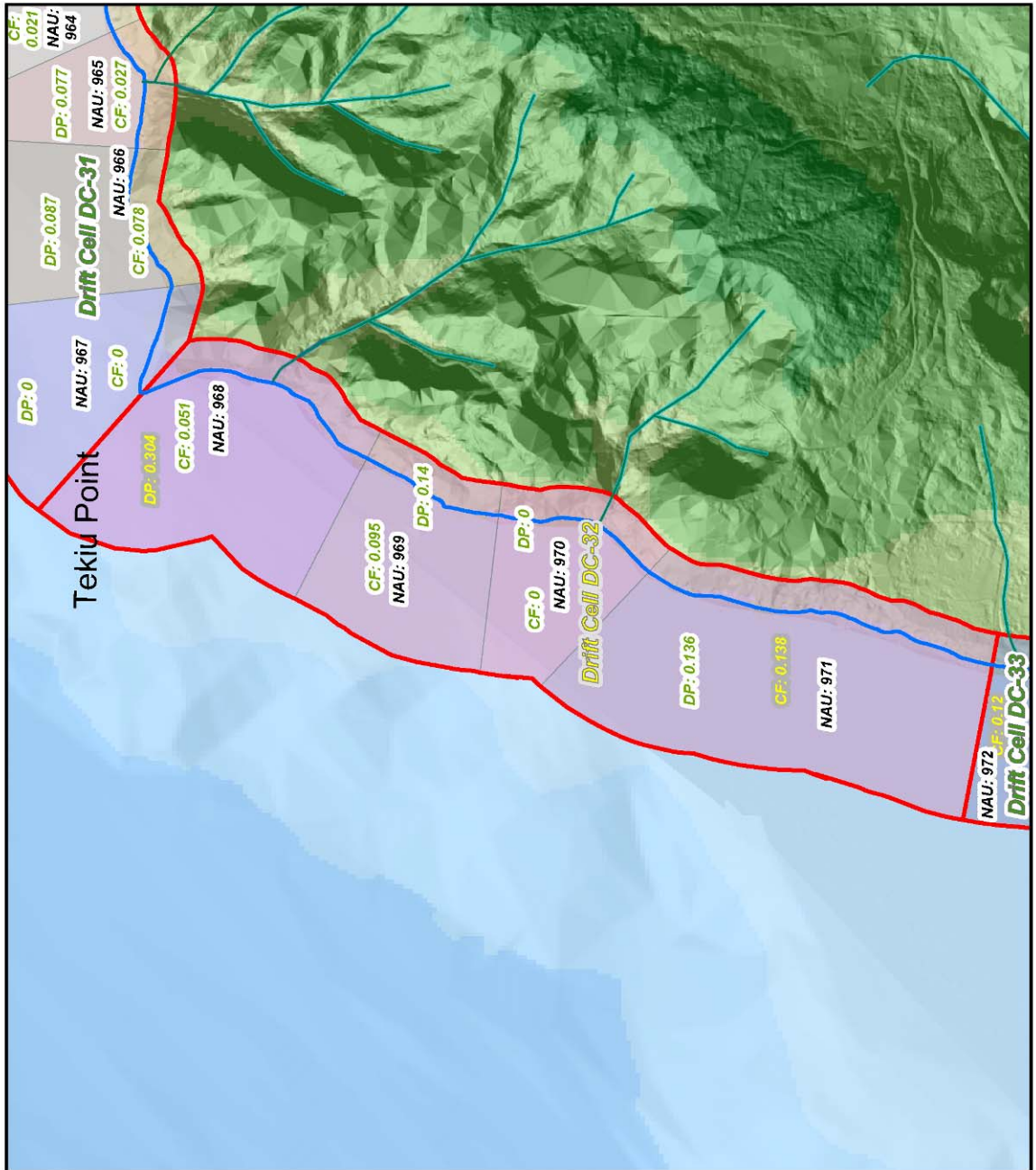

WEST KITSAP NEARSHORE ASSESSMENT - ASSESSMENT SCORES

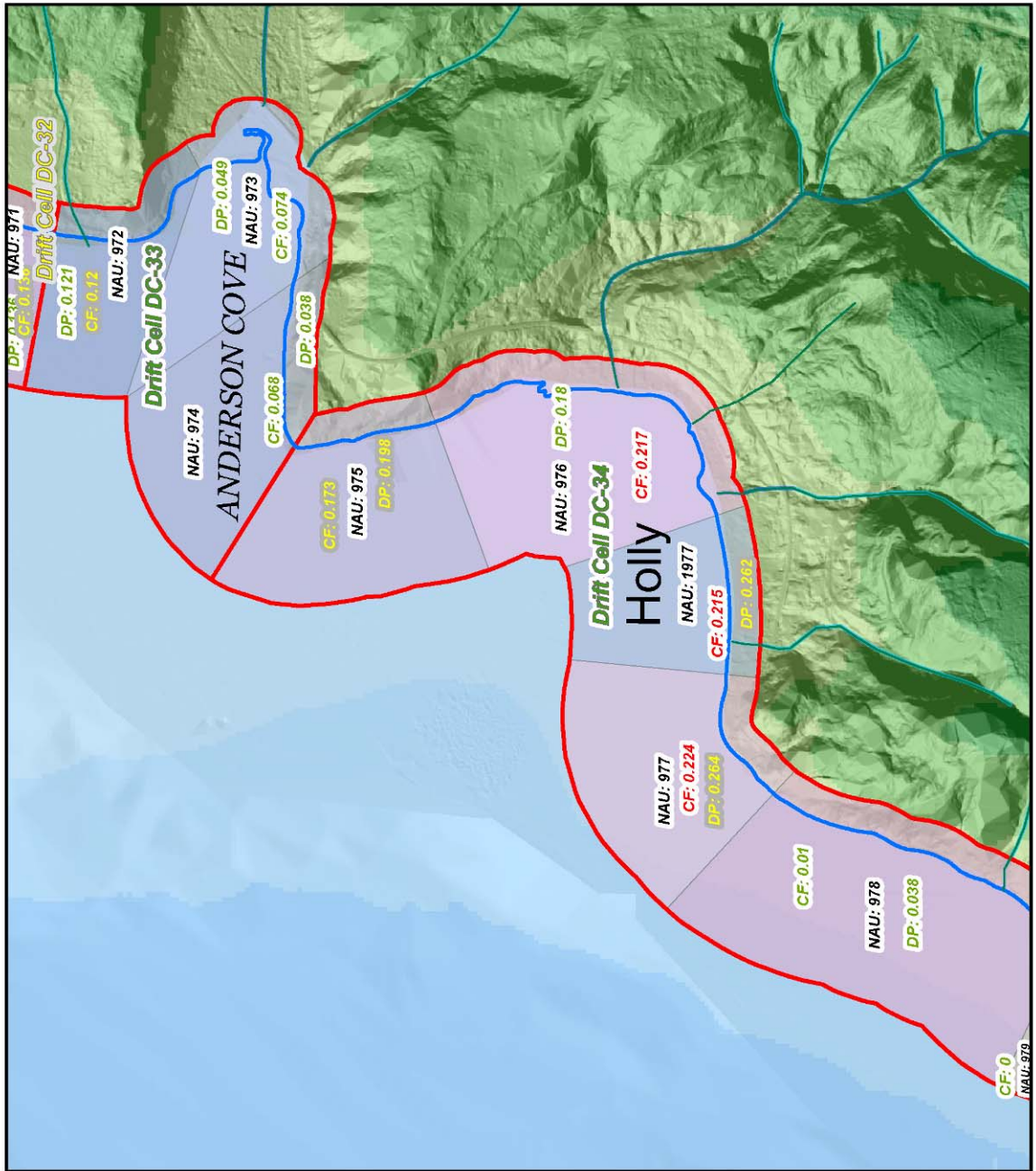

Shoreline
 Drift Cell
 Incorporated Cities

Each colored unit represents an Assessment Unit, for which two scores are shown. One number represents the "Controlling Factors" score, the other number is the Dominant Process score. They are colored Green for Low Disturbance Areas, Yellow for Medium, and Red for High Disturbance Areas.

Drift Cells are labeled and outlined in Red, and are also color-coded for disturbance. This map was created from existing map sources, not from field surveys. While great care was taken in using the most current map sources available, no warranties of any sort, including accuracy, fitness, or merchantability accompany this product. Determination of fitness for use lies with the user, as does the responsibility for understanding the accuracy and limitations of this map and data. Kitsap County assumes no legal liability arising from the use of this map in a manner not consistent with the original intent. In no event shall Kitsap County be liable for damages of any kind, including loss of anticipated benefits arising from the use of this map and data.

****THIS MAP IS NOT A SUBSTITUTE FOR FIELD SURVEY****

Map Date: November 30, 2009

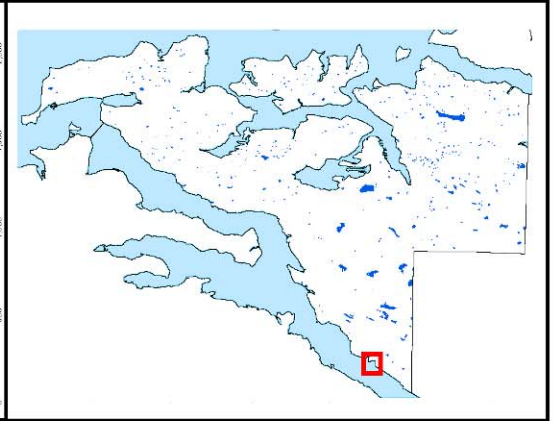

WEST KITSAP NEARSHORE ASSESSMENT - ASSESSMENT SCORES

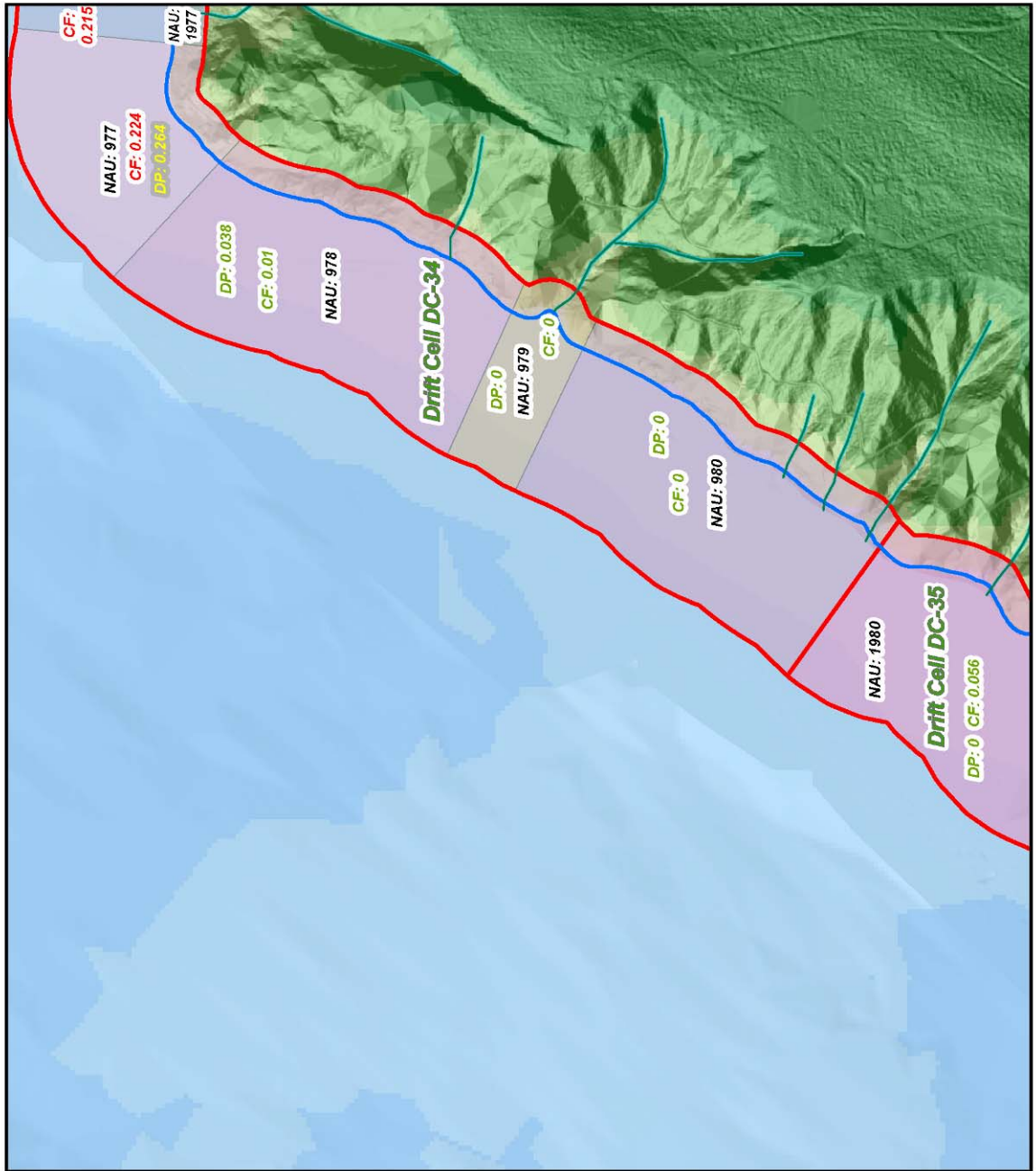

— Shoreline
 Drift Cell
 Incorporated Cities

Each colored unit represents an Assessment Unit, for which two scores are shown. One number represents the "Controlling Factors" score, the other number is the Dominant Process score. They are colored Green for Low Disturbance Areas, Yellow for Medium, and Red for High Disturbance Areas.

Drift Cells are labeled and outlined in Red, and are also color-coded for disturbance. This map was created from existing map sources, not from field surveys. While great care was taken in using the most current map sources available, no warranties of any sort, including accuracy, fitness, or merchantability accompany this product. Determination of fitness for use lies with the user, as does the responsibility for understanding the accuracy and limitations of this map and data. Kitsap County assumes no legal liability arising from the use of this map in a manner not consistent with the original intent. In no event shall Kitsap County be liable for damages of any kind, including loss of anticipated benefits arising from the use of this map and data.

****THIS MAP IS NOT A SUBSTITUTE FOR FIELD SURVEY****

Map Date: November 30, 2009

0 500 1,000 1,500 2,000 Feet

WEST KITSAP NEARSHORE ASSESSMENT - ASSESSMENT SCORES

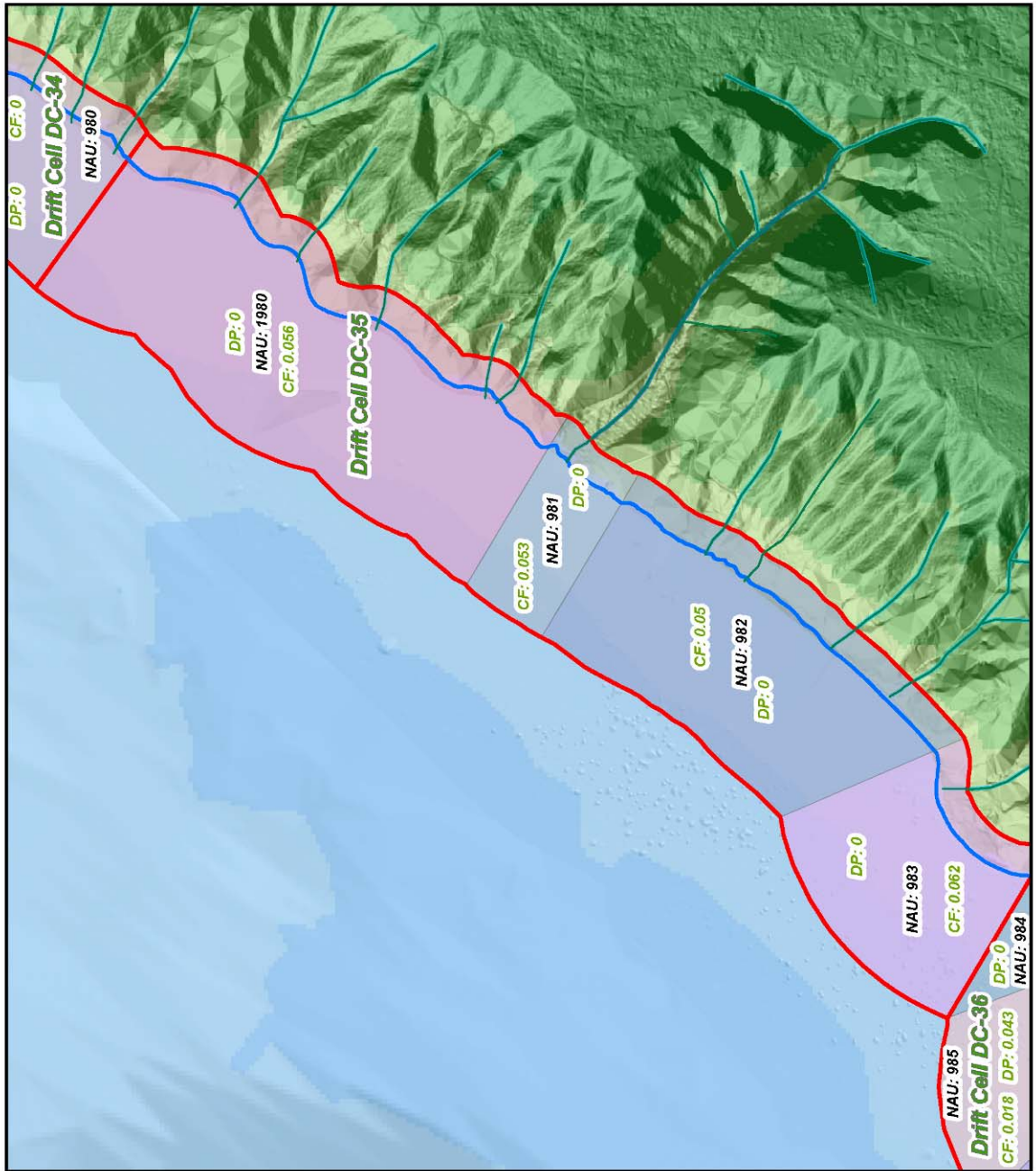

— Shoreline
 Drift Cell
 Incorporated Cities

Each colored unit represents an Assessment Unit, for which two scores are shown. One number represents the "Controlling Factors" score, the other number is the Dominant Process score. They are colored Green for Low Disturbance Areas, Yellow for Medium, and Red for High Disturbance Areas.

Drift Cells are labeled and outlined in Red, and are also color-coded for disturbance. This map was created from existing map sources, not from field surveys. While great care was taken in using the most current map sources available, no warranties of any sort, including accuracy, fitness, or merchantability accompany this product. Determination of fitness for use lies with the user, as does the responsibility for understanding the accuracy and limitations of this map and data. Kitsap County assumes no legal liability arising from the use of this map in a manner not consistent with the original intent. In no event shall Kitsap County be liable for damages of any kind, including loss of anticipated benefits arising from the use of this map and data. *THIS MAP IS NOT A SUBSTITUTE FOR FIELD SURVEY*

Map Date: November 30, 2009

WEST KITSAP NEARSHORE ASSESSMENT - ASSESSMENT SCORES

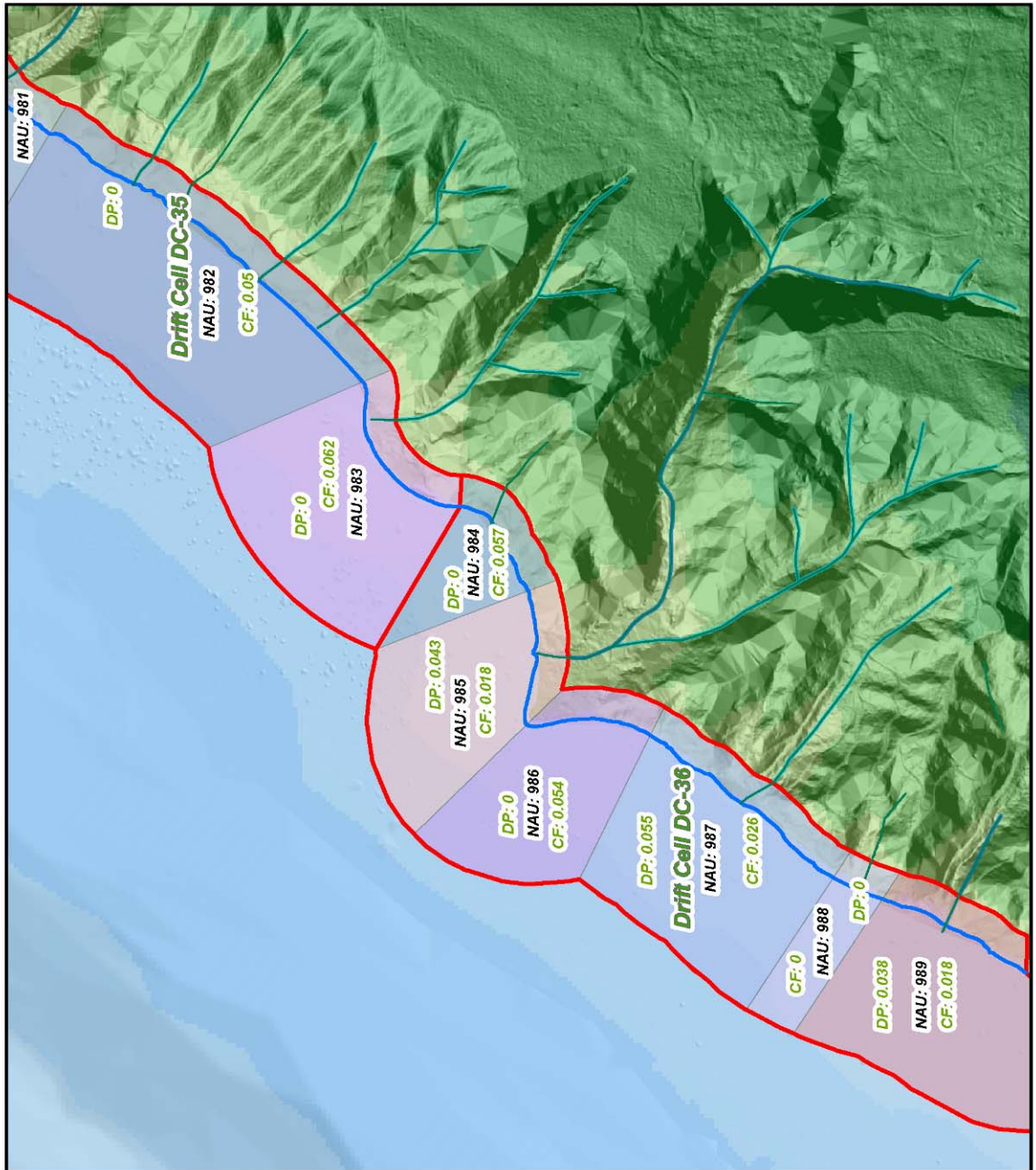

— Shoreline
 Drift Cell
 Incorporated Cities

Each colored unit represents an Assessment Unit, for which two scores are shown. One number represents the "Controlling Factors" score, the other number is the Dominant Process score. They are colored Green for Low Disturbance Areas, Yellow for Medium, and Red for High Disturbance Areas.

Drift Cells are labeled and outlined in Red, and are also color-coded for disturbance. This map was created from existing map sources, not from field surveys. While great care was taken in using the most current map sources available, no warranties of any sort, including accuracy, fitness, or merchantability accompany this product. Determination of fitness for use lies with the user, as does the responsibility for understanding the accuracy and limitations of this map and data. Kitsap County assumes no legal liability arising from the use of this map in a manner not consistent with the original intent. In no event shall Kitsap County be liable for damages of any kind, including loss of anticipated benefits arising from the use of this map and data.

THIS MAP IS NOT A SUBSTITUTE FOR FIELD SURVEY

Map Date: November 30, 2009