

**GENERAL NOTES:**

CLEAR AND GRUB PROJECT AREA LAWN AND LANDSCAPE AREAS

PRIOR TO GRADING, STRIP AND STOCKPILE ONSITE TOPSOIL FOR RE-USE ON SITE. ONSITE TOPSOIL MAY BE USED IN LIEU OF IMPORTED COMPOST, WITH ENGINEER APPROVAL.

AREAS SHALL BE GRADED SUCH THAT NEW GRADES MEET AND BLEND NATURALLY WITH EXISTING GRADES.

ALL LANDSCAPE AREAS SHALL BE GRADED SO AS TO PROVIDE POSITIVE DRAINAGE. ANY AREAS WHICH APPEAR TO HAVE ANY POTENTIAL DRAINAGE PROBLEMS SHALL BE BROUGHT TO THE ATTENTION OF THE PROJECT ENGINEER IMMEDIATELY.

STOCKPILE ANY EXISTING BEACH LOGS FOR RE-USE IN PROPOSED BACKSHORE BEACH ZONE (AS SHOWN/DIRECTED). (IMPORT HABITAT LOGS (UP TO 7) PROVIDE ESTIMATE FOR COUNTY CONSIDERATION. THESE MAY BE OMITTED FROM THE PROJECT.)

**SOIL PREPARATION:**

SOIL AMENDMENT (TREE/SHRUB GROUNDCOVER AREAS): RIP EXISTING SOILS TO 12" DEPTH, APPLY 4" DEPTH COMPOST, TILL TO MINIMUM 10" DEPTH. PROTECT ROOT ZONES OF ALL TREES TO REMAIN.

SOIL AMENDMENT (MEADOW SEED AREA): RIP EXISTING SOILS TO 12" DEPTH, APPLY 2" DEPTH COMPOST, TILL TO MINIMUM 10" DEPTH.

NO COMPOST AMENDMENT OR WOOD CHIP MULCH IS PROPOSED IN BACKSHORE BEACH AND BELOW.

4" OF WOODCHIP MULCH TO BE ADDED TO ALL TREE, SHRUB, AND GROUNDCOVER PLANTING AREAS. PROVIDE A 3 FT DIAMETER MULCH RING (4" DEPTH) AT EACH TREE WITHIN A SEEDING AREA.

ALL PLANT MATERIAL MUST BE APPROVED BY THE PROJECT ENGINEER BEFORE BEING PLANTED.

INTERTIDAL AREAS BELOW ELEVATION 9.8 FT NAVD 88 WILL NOT BE PLANTED. THIS PICKLEWEED ZONE WILL BE ALLOWED TO NATURALLY RE-ESTABLISH.

**SCHEDULE:**

PLANTING SHALL BE IMPLEMENTED BETWEEN SEPTEMBER 1st AND NOVEMBER 1st. NATIVE SEEDING SHALL BE BETWEEN SEPTEMBER 1st AND OCTOBER 15th.



Landscapes Architects & Planners  
2701 First Avenue, Suite 510  
Seattle, WA 98121  
t. 206.583.0620 f. 206.583.0623

REVISIONS	DRAWN BY:	DESIGNED BY:	CHECKED BY:	DATE SURVEYED:	MAPPED BY:
	SS	TW	TW		

DYES INLET SHORELINE RESTORATION DESIGN

NORTH SITE- FRIEDMAN RESIDENCE

PLANTING PLAN

KITSAP COUNTY DEPARTMENT OF COMMUNITY DEVELOPMENT

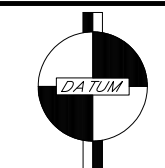

DATUM: NAVD88  
ELEV. MLLW: -2.62 FT  
ELEV. MHW: 8.46 FT  
ELEV. MHHW: 9.35 FT  
ELEV. HTL: 11.29 FT

SCALE: AS SHOWN

DATE: 12/22/2023

SHEET:

13

OF:

J:\Share\Projects\Kitsap Bulkhead Removal\CAD\Bases\23-015-Silverdale-BHR\_CGS-231218-export.dwg

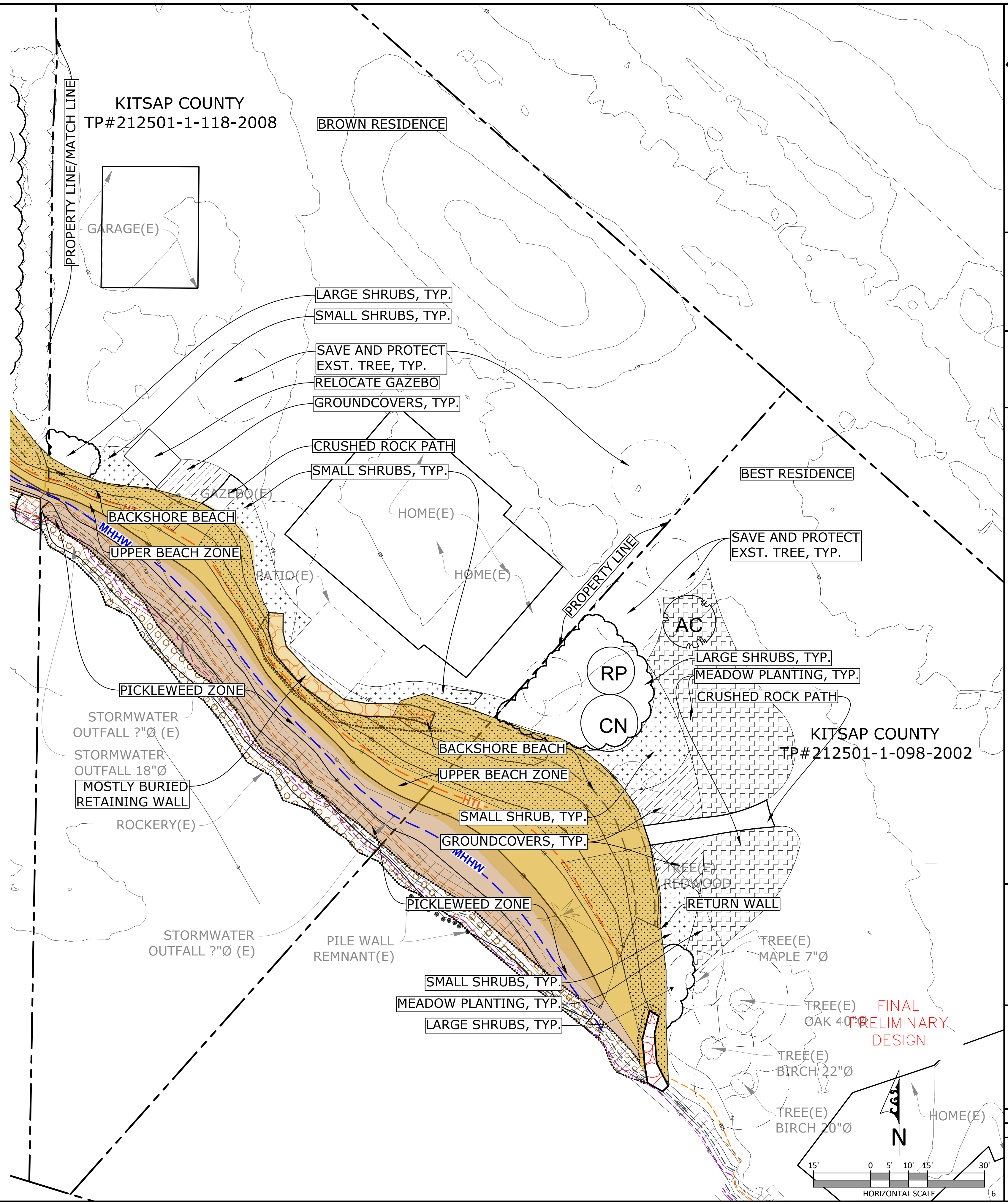

**j.a. brennan**  
 associates PLLC  
 Landscape Architects & Planners  
 2701 First Avenue, Suite 510  
 Seattle, WA 98121  
 t. 206.583.0620 f. 206.583.0623

REVISIONS	
DRAWN BY:	SS
DESIGNED BY:	TW
CHECKED BY:	TW
DATE SURVEYED:	
MAPPED BY:	

**DYES INLET SHORELINE RESTORATION DESIGN**  
**SOUTH SITE- BROWN AND BEST RESIDENCE**  
 PLANTING PLAN  
 KITSAP COUNTY DEPARTMENT OF COMMUNITY DEVELOPMENT

DATUM: NAVD88  
 ELEV. MLLW: -2.62 FT  
 ELEV. MHW: 8.46 FT  
 ELEV. MHHW: 9.35 FT  
 ELEV. HTL: 11.29 FT

SCALE: AS SHOWN  
 DATE: 12/22/2023  
 SHEET:  
**14**  
 OF: 6