

- SHEET NOTES:**
- SEE S20.01 FOR SHEET NOTES.
  - CEE GIRT: MINIMUM 12 GAGE WITH 8" WEB, AND 3 1/2" FLANGE. FASTEN TO STEEL BEAMS WITH MINIMUM (10) #12 SCREWS.
  - 3" METAL DECK IS N-32, 18 GAGE, G90 FINISH. ATTACH ROOF SHEATHING TO METAL DECK WITH A MINIMUM #10 SCREW @ 12" EW.
  - SEE UNTOPPED METAL DECK TYPICAL DETAIL FOR MORE INFORMATION ON CONN AT SIDELAP AND CONN AT SUPPORT.
  - ALLOWABLE DIAPHRAGM SHEAR STRENGTH SHALL HAVE 394 PLF CAPACITY OR GREATER.

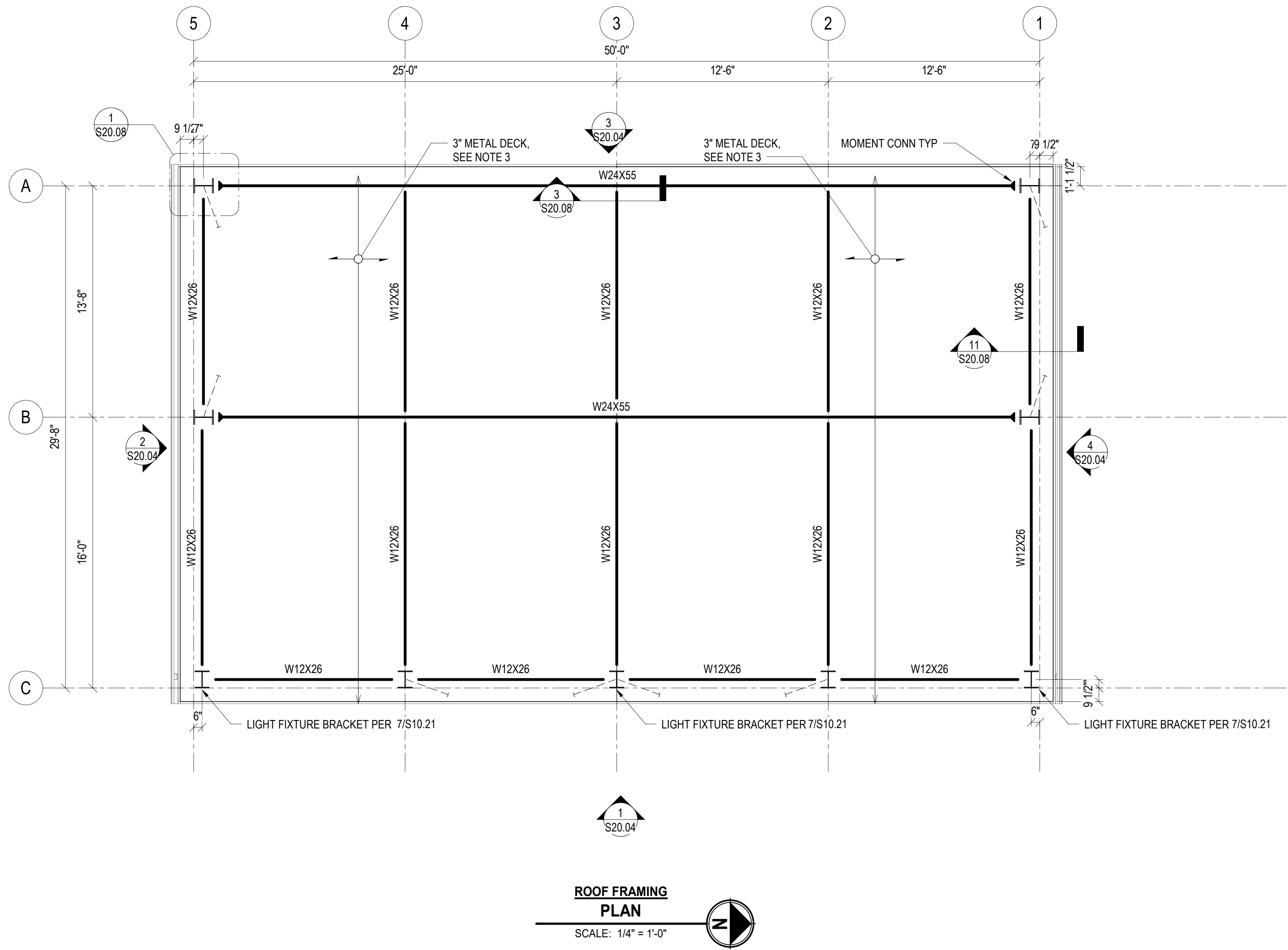

**ROOF FRAMING  
PLAN**  
SCALE: 1/4" = 1'-0"

REVISIONS	DATE	BY	DESIGNED
PERMIT REVIEW	02/29/2024	SB	S. Baxter
PERMIT - IFC	03/14/2025	SB	A. Bongolan
ADDENDUM No. 3	12/8/25	SB	A. Eversman
			APPROVED
			M. Leonard

ONE INCH AT FULL SCALE. IF NOT, SCALE ACCORDINGLY
FILE NAME
JOB No.
21090
DATE
2022.03.10



PROJECT NAME
SILVERDALE RECYCLING AND GARBAGE FACILITY REDEVELOPMENT KITSAP COUNTY, WASHINGTON

REFUSE SHED 'A' ROOF FRAMING PLAN
--------------------------------------

DRAWING NO. OF
S20.03

ISSUE FOR BID

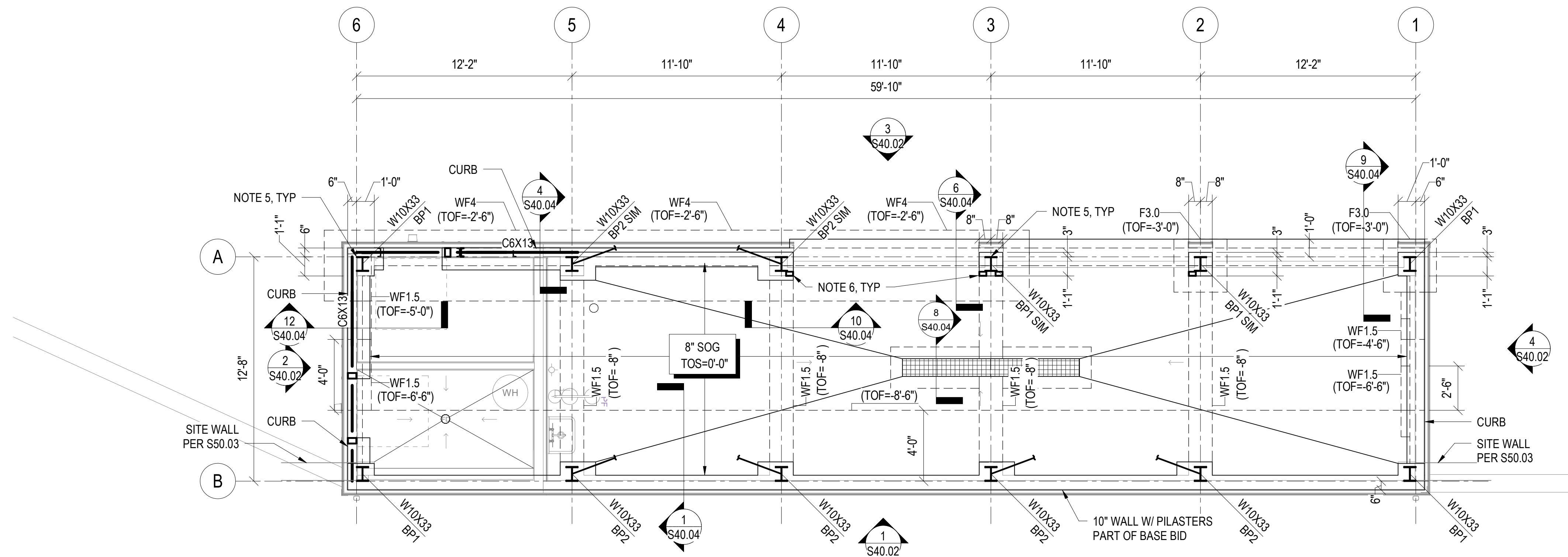

FOUNDATION  
PLAN

SCALE: 1/4" = 1'-0"

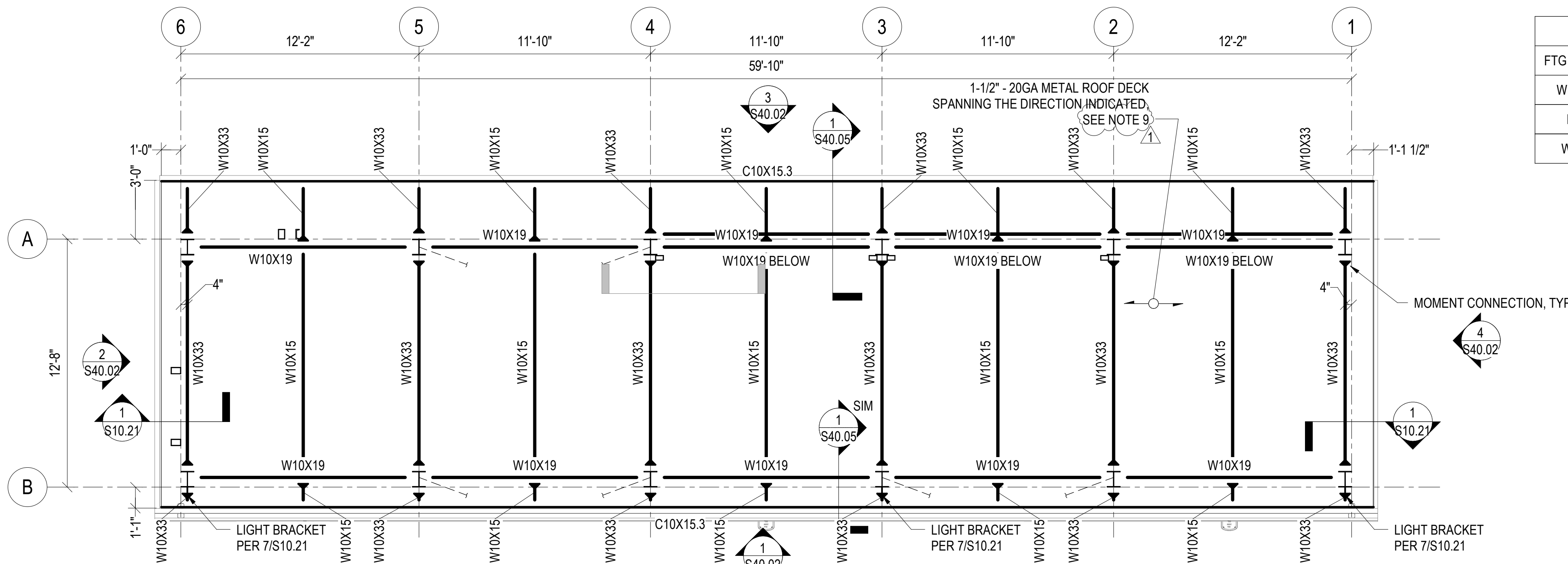

ROOF  
PLAN

SCALE: 1/4" = 1'-0"

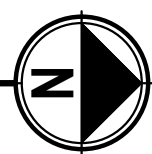

SHEET NOTES:

- SLAB-ON-GRADE IS 8" THICK WITH #5 @ 8" OC EACH WAY CENTERED IN SLAB. SLOPE SLAB TO DRAIN AS INDICATED, WHERE OCCURS, MAINTAIN SLAB COVER REQUIREMENTS.
- PROVIDE CONSTRUCTION JOINTS OR CONTROL JOINTS IN SLAB ON GRADE PER S10.05.
- MAXIMUM VERTICAL SPACING OF CLADDING ZEE GRITS IS 4FT OC. MINIMUM ZEE GRITS PROPERTIES ARE AS FOLLOWS:  
ZEE GRIT: 6"x2.5" - 14 gauge lxx = 5.011 in<sup>4</sup>
- WALL CLADDING PANELS SHALL BE MINIMUM 24 GAGE. SCREW PANELS AS FOLLOWS:  
WALL ZONE 4: #12 @ 12" OC  
WALL ZONE 5: #12 @ 12" OC  
REFER TO S40.05 FOR WIND LOADING DIAGRAM AND ZONE MAP.
- FACE OF STEEL COLUMN SHALL BE ALIGNED WITH GRID LINES.
- HSS5X3X1/4 FOR COILING DOOR RAIL SUPPORT. SEE DETAIL 9/S40.05. COORDINATE LOCATION WITH COILING DOOR MANUFACTURER.
- FOR GENERAL NOTES SEE S10.01 - S10.05.
- FOR TYPICAL DETAILS SEE S10.10 - S10.21.
- SEE ARCHITECTURAL DETAILS FOR 2X FURRING AT 2'-0" OC ON ROOF. ATTACH FURRING TO METAL DECK WITH #8 X1.25" SCREWS @12" OC. THE SHEATHING ABOVE FURRING SHOULD BE ATTACHED TO FURRING WITH #8 X1.5 SCREWS @ 12" OC.

FOOTING SCHEDULE

FTG MARK	WIDTH	THICKNESS	REINFORCEMENT	REMARKS
WF1.5	1'-4"	1'-6"	(3) #5 TOP & BOTTOM W/ #5 @ 12" TRANS	-
F3	3'-0" x 3'-0"	1'-0"	(4) #5 TOP & BOT	-
WF4	4'-0"	2'-6"	(6) #5 TOP & BOT W/ #5 @ 12" STIRUPS	-

GENERAL SHEET NOTES:

- ALL DETAILS SHALL BE PART OF BID ALTERNATE 1 UNLESS NOTED OTHERWISE.
- EAST RETAINING WALL WITH PILASTERS IS PART OF BASE BID. IN THE EVENT THE BID ALTERNATE 1 IS NOT SELECTED REBAR INTERSECTING EAST RETAINING WALL WILL BE INSTALLED WITH FORM SAVER REBAR COUPLER.

ISSUE FOR BID

REVISIONS	DATE	BY	DESIGNED
PERMIT REVIEW	02/29/2024	SB	S. Baxter
PERMIT - IFC	03/14/2025	SB	A. Bongolan
ADDENDUM No. 3	12/8/25	SB	A. Eversman
			APPROVED
			M. Leonard

ONE INCH AT FULL SCALE. IF NOT, SCALE ACCORDINGLY
FILE NAME
JOB No. 21090
DATE 2022.03.10

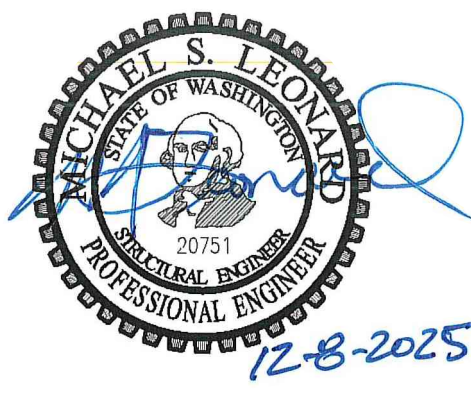

PROJECT NAME

SILVERDALE RECYCLING AND GARBAGE FACILITY  
REDEVELOPMENT  
KITSAP COUNTY, WASHINGTON

LHHW BUILDING  
FOUNDATION AND ROOF PLAN

DRAWING NO.

OF

S40.01

ROOF TYPE	MATERIAL	DESCRIPTION
RF-1		METAL ROOF PANEL
		WATERPROOF MEMBRANE: SELF-ADHERED
		1/2" PLYWOOD SUBSTRATE (SEE STRUCTURAL FOR FASTENING)
		METAL ROOF DECK PER STRUCTURAL

FLOOR TYPE	MATERIAL	DESCRIPTION
FL-1		8" CONCRETE SLAB PER STRUCTURAL
		REINFORCEMENT PER STRUCTURAL
		VAPOR BARRIER
		GRAVEL BASE PER STRUCTURAL
		COMPACTED EARTH PER STRUCTURAL

EXTERIOR WALL TYPE	MATERIAL	DESCRIPTION
8C01		
		FLUID APPLIED CONCRETE WATERPROOFING
		CAST-IN-PLACE CONCRETE PER STRUCTURAL
		REINFORCEMENT PER STRUCTURAL
8SM1		
		8" WIDE STEEL WALL GIRT
		METAL PANEL SIDING

ISSUE FOR BID

REVISIONS	DATE	BY	DESIGNED
1	ADDENDUM No. 3	12/7/25	

BY	DESIGNED
	Designer
	Author
	Checker
	Approver

ONE INCH AT FULL SCALE. IF NOT, SCALE ACCORDINGLY
FILE NAME
JOB No. 21090
DATE DECEMBER 2025

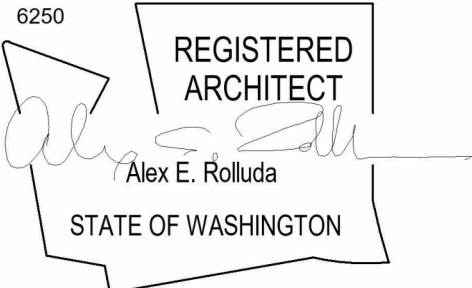

PROJECT NAME
SILVERDALE RECYCLING AND GARBAGE FACILITY
KITSAP COUNTY, WASHINGTON

REFUSE SHED A ASSEMBLY TYPES
------------------------------

DRAWING NO. OF
A20.03



NOTE:  
FOR MECHANICAL, ELECTRICAL, PLUMBING, FIRE  
PROTECTION, MISTER, AND STRUCTURAL SYSTEMS,  
REFERENCE ENGINEERING DRAWINGS, SCHEDULES AND  
SPECIFICATIONS

FLOOR PLAN GENERAL NOTES

- A. DRAWINGS ARE SHOWN TO SCALE AS NOTED AS AIDS IN DETERMINING SIZE AND PROPORTION. ONLY WRITTEN DESCRIPTIONS AND SIZES SHALL BE UTILIZED FOR CONSTRUCTION. DRAWINGS SHALL NOT BE SCALED.
- B. UNLESS NOTED OTHERWISE, DIMENSIONS ON PLANS ARE:
- FACE OF STUD (F.O.S.)
  - FACE OF CONCRETE (F.O.C.)
  - CENTERLINE OF DOOR AND WINDOW OPENINGS.
- C. FIXTURES AND EQUIPMENT SHOWN ARE FOR COORDINATION PURPOSES ONLY. REFER TO THE MANUFACTURER'S PRODUCT DATA, ENGINEERING DRAWINGS, AND SPECIFICATIONS FOR FIXTURE AND EQUIPMENT DESCRIPTIONS AND LOCATIONS.
- D. PRESERVATION OF ADJACENT OR EXISTING CONSTRUCTION:
- AVOID DAMAGE TO EXISTING STRUCTURES, SIDEWALKS, CURBS, PAVING AND LANDSCAPING.
  - PATCH, REPAIR, OR REPLACE ANY ITEMS DAMAGED, OR AS DIRECTED BY THE PROPERTY OWNER.
- E. AVOID UNNECESSARY DISRUPTIONS TO THE FUNCTIONS AND ACTIVITIES OF ADJACENT BUILDINGS.
- F. CAREFULLY REVIEW ALL CONTRACT DOCUMENTS PRIOR TO CONSTRUCTION. BRING DISCREPANCIES OR CONFLICTING DATA TO THE ATTENTION OF THE ARCHITECT PRIOR TO COMMENCING WORK.
- G. UNLESS NOTED OTHERWISE, INSTALL DOORS WITH 4" FROM HINGE SIDE OF DOOR TO ADJACENT WALL FRAMING.
- H. CONTRACTOR TO VERIFY SIZES OF ROUGH DOOR AND WINDOW OPENINGS PRIOR TO ORDERING DOORS AND WINDOWS.
- I. GENERAL CONTRACTOR TO COORDINATE FFE WITH CIVIL DRAWINGS.

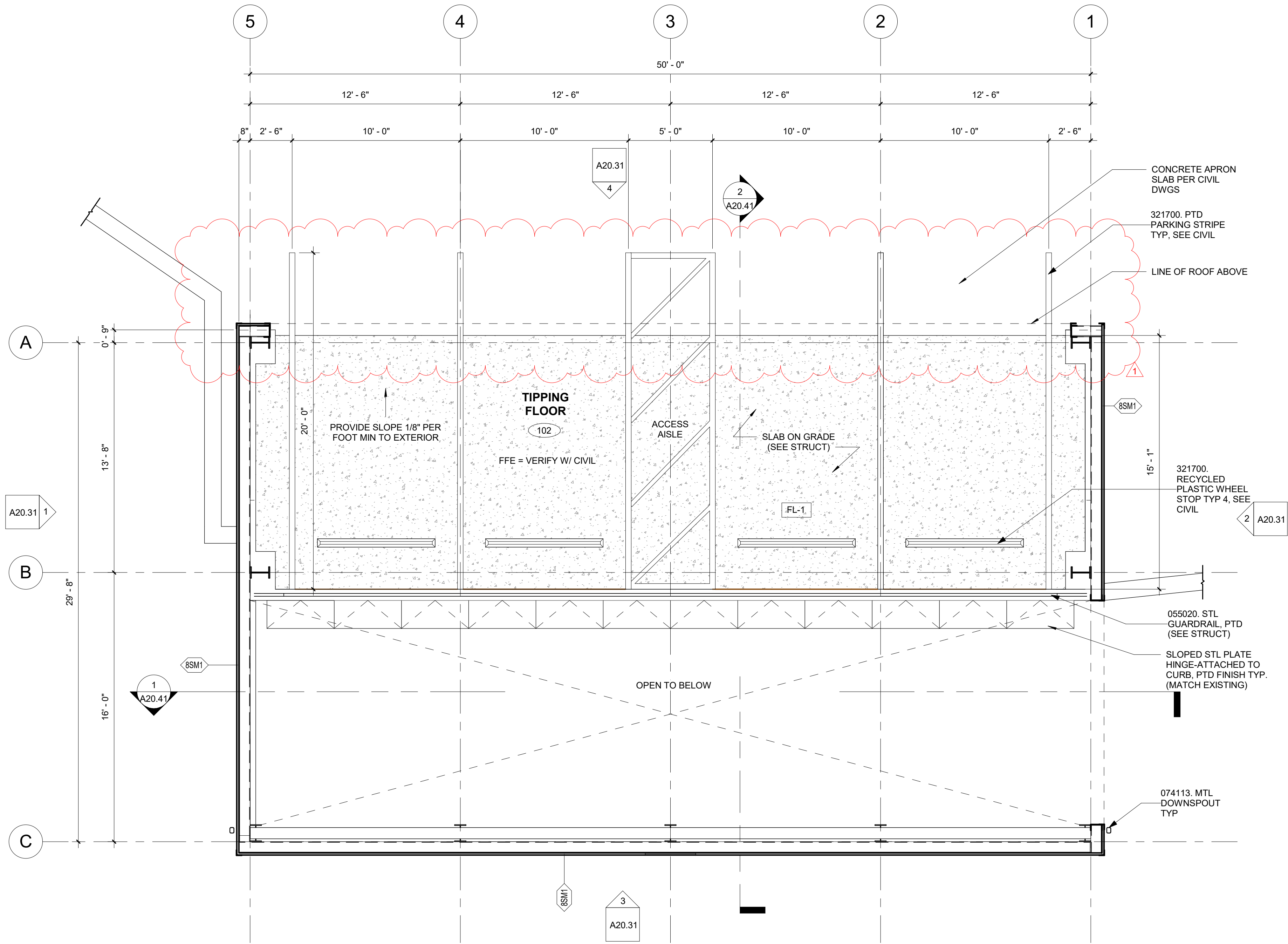

1 FLOOR PLAN  
0' 1' 2' 4' 1/4" = 1'-0" @ FULL SIZE

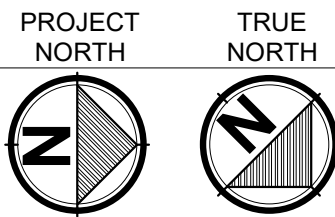

ISSUE FOR BID

REVISIONS	DATE	BY	DESIGNED
1	ADDENDUM No. 3	12/7/25	Designer
			DRAWN
			Author
			CHECKED
			Checker
			APPROVED
			Approver

ONE INCH AT FULL SCALE. IF NOT, SCALE ACCORDINGLY
FILE NAME
JOB No. 21090
DATE DECEMBER 2025

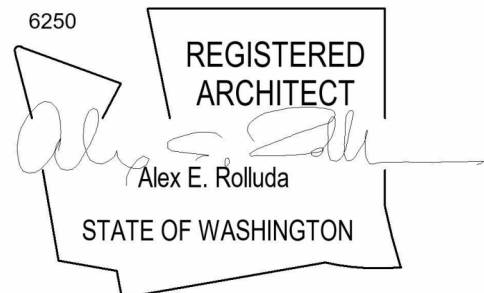

PROJECT NAME  
SILVERDALE RECYCLING AND GARBAGE FACILITY  
KITSAP COUNTY, WASHINGTON

REFUSE SHED A FLOOR PLAN -  
LEVEL 1

DRAWING NO.  
OF  
A20.22

ROOM FINISH SCHEDULE																
ROOM		FLOOR		BASE	WALLS								CEILING		NOTES	
NUMBER	NAME	MATERIAL	FINISH		NORTH		EAST		SOUTH		WEST		MATERIAL	FINISH		
					MATERIAL	FINISH	MATERIAL	FINISH	MATERIAL	FINISH	MATERIAL	FINISH				
101	CONTROL ROOM	CONCRETE	POLISHED, SEALED	RESILIENT BASE 6"	GWB	PT	GWB	PT	GWB	PT	GWB	PT	GYP BD	PT		
102	KITCHENETTE	CONCRETE	POLISHED, SEALED	RESILIENT BASE 6"	GWB	PT	GWB	PT	GWB	PT	GWB	PT	GYP BD	PT		
103	RESTROOM	CONCRETE	POLISHED, SEALED	FRP W/ RESILIENT BASE 6"	GWB	PT	GWB	PT	GWB	PT	GWB	PT	GYP BD	PT		
104	SERVER ROOM	CONCRETE	POLISHED, SEALED	RESILIENT BASE 6"	GWB	PT	GWB	PT	GWB	PT	GWB	PT	GYP BD	PT		
105	HALL	CONCRETE	POLISHED, SEALED	RESILIENT BASE 6"	GWB	PT	GWB	PT	GWB	PT	GWB	PT	GYP BD	PT		
106	STORAGE	CONCRETE	POLISHED, SEALED	RESILIENT BASE 6"	GWB	PT	GWB	PT	GWB	PT	GWB	PT	GYP BD	PT		
107	MECHANICAL LOFT	PLYWOOD	SEALED	NONE	GWB	-	GWB	-	GWB	-	GWB	-	NONE	-		

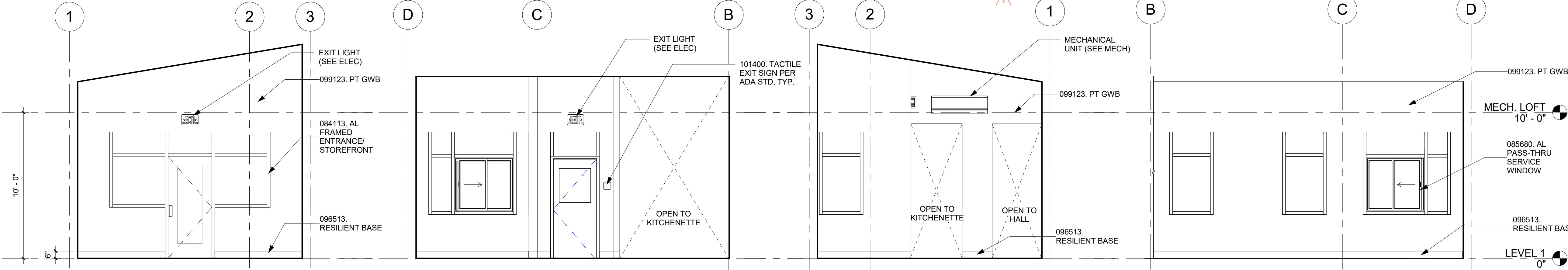

1 101 CONTROL RM - NORTH  
0' 1' 2' 4' 1/4" = 1'-0" @ FULL SIZE

2 101 CONTROL RM - EAST  
0' 1' 2' 4' 1/4" = 1'-0" @ FULL SIZE

3 101 CONTROL RM - SOUTH  
0' 1' 2' 4' 1/4" = 1'-0" @ FULL SIZE

4 101 CONTROL RM - WEST  
0' 1' 2' 4' 1/4" = 1'-0" @ FULL SIZE

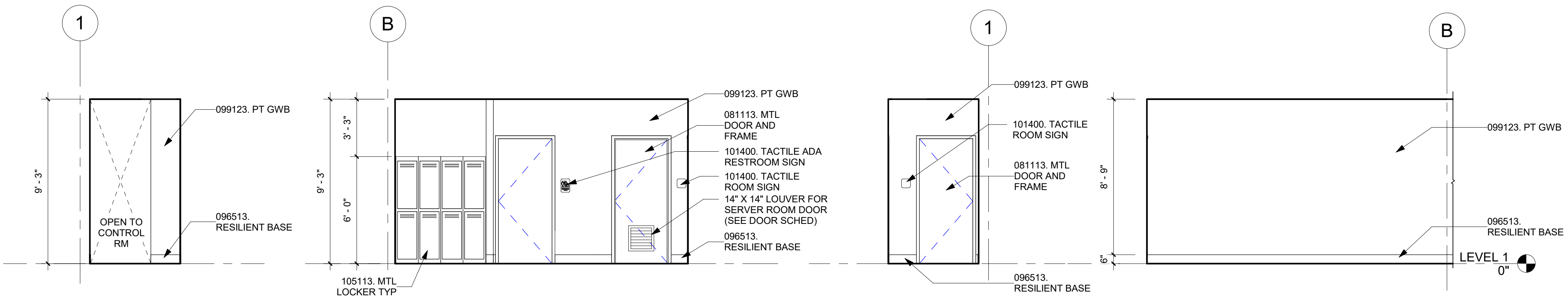

5 105 HALL - NORTH  
0' 1' 2' 4' 1/4" = 1'-0" @ FULL SIZE

6 105 HALL - EAST  
0' 1' 2' 4' 1/4" = 1'-0" @ FULL SIZE

7 105 HALL - SOUTH  
0' 1' 2' 4' 1/4" = 1'-0" @ FULL SIZE

8 105 HALL - WEST  
0' 1' 2' 4' 1/4" = 1'-0" @ FULL SIZE

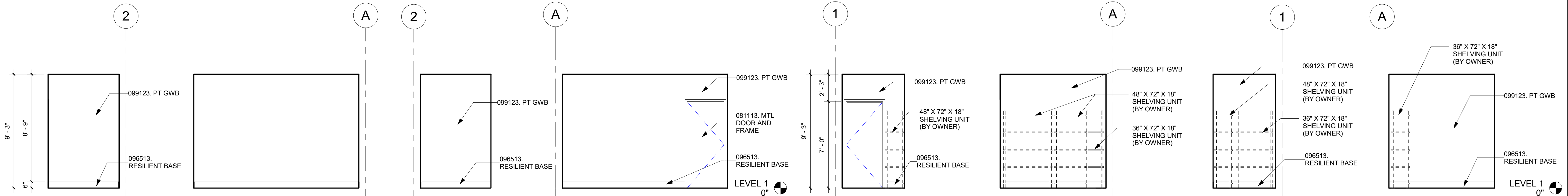

9 104 SERVER RM - NORTH  
0' 1' 2' 4' 1/4" = 1'-0" @ FULL SIZE

10 104 SERVER RM - EAST  
0' 1' 2' 4' 1/4" = 1'-0" @ FULL SIZE

11 104 SERVER RM - SOUTH  
0' 1' 2' 4' 1/4" = 1'-0" @ FULL SIZE

12 104 SERVER RM - WEST  
0' 1' 2' 4' 1/4" = 1'-0" @ FULL SIZE

13 106 STO - NORTH  
0' 1' 2' 4' 1/4" = 1'-0" @ FULL SIZE

14 106 STO - EAST  
0' 1' 2' 4' 1/4" = 1'-0" @ FULL SIZE

15 106 STO - SOUTH  
0' 1' 2' 4' 1/4" = 1'-0" @ FULL SIZE

16 106 STO - WEST  
0' 1' 2' 4' 1/4" = 1'-0" @ FULL SIZE

ISSUE FOR BID

REVISIONS	DATE	BY	DESIGNED
1	ADDENDUM No. 3	12/7/25	
			DRAWN
			CR
			CHECKED
			SDF
			APPROVED
			SDF

ONE INCH AT FULL SCALE. IF NOT, SCALE ACCORDINGLY
FILE NAME
JOB No. 21090
DATE DECEMBER 2025

6250  
REGISTERED ARCHITECT  
Alex E. Rolluda  
STATE OF WASHINGTON



**Parametrix**  
ENGINEERING, PLANNING, ENVIRONMENTAL SCIENCES  
719 SECOND AVENUE SE, SUITE 100 | SEATTLE, WA 98104  
P 206.394.3700  
WWW.PARAMETRIX.COM

PROJECT NAME  
**SILVERDALE RECYCLING AND GARBAGE FACILITY REDEVELOPMENT**  
KITSAP COUNTY, WASHINGTON

**ATTENDANT BUILDING INTERIOR ELEVATIONS & FINISH SCHEDULE**

DRAWING NO.  
OF  
**A30.51**



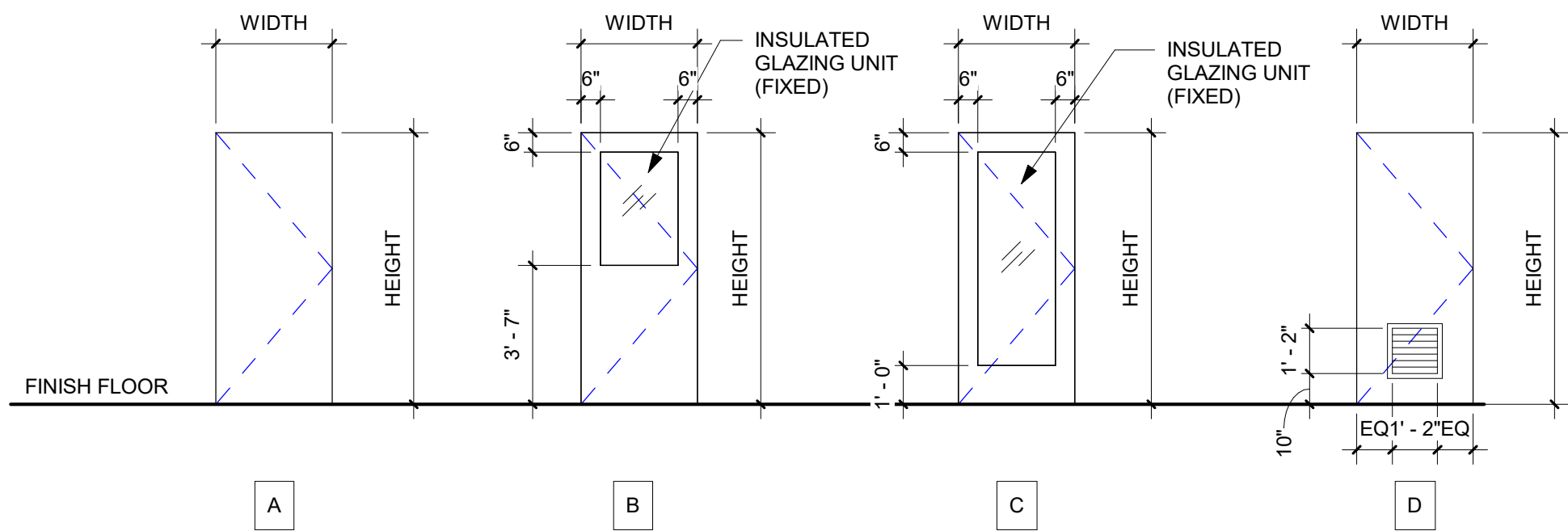

**DOOR TYPES**  
0' 1' 2' 4' 1/4" = 1'-0" @ FULL SIZE

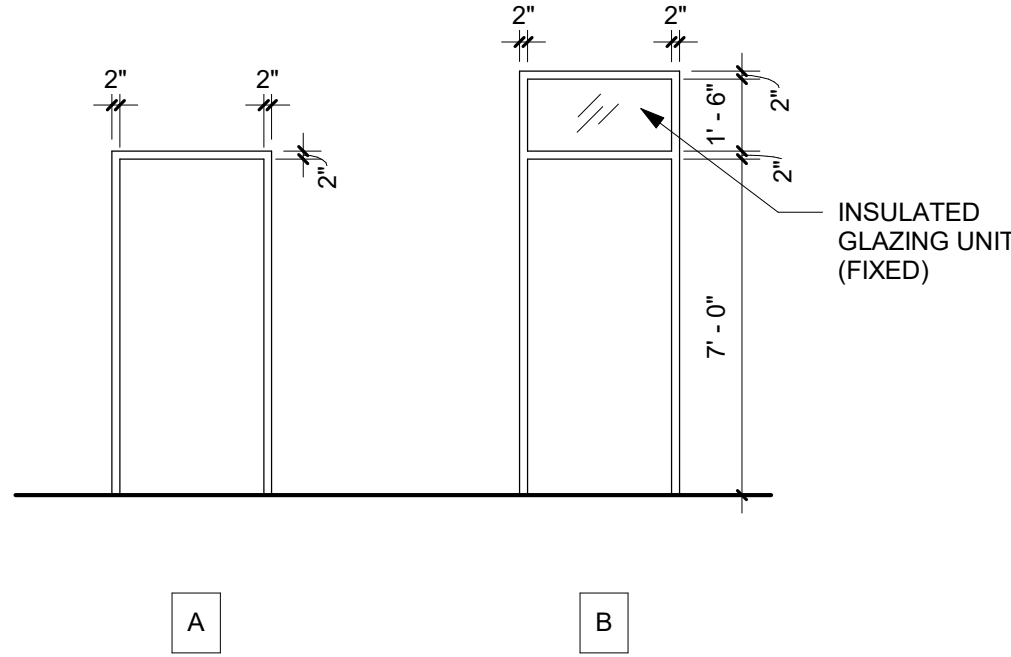

**DOOR FRAME TYPES**  
0' 1' 2' 4' 1/4" = 1'-0" @ FULL SIZE

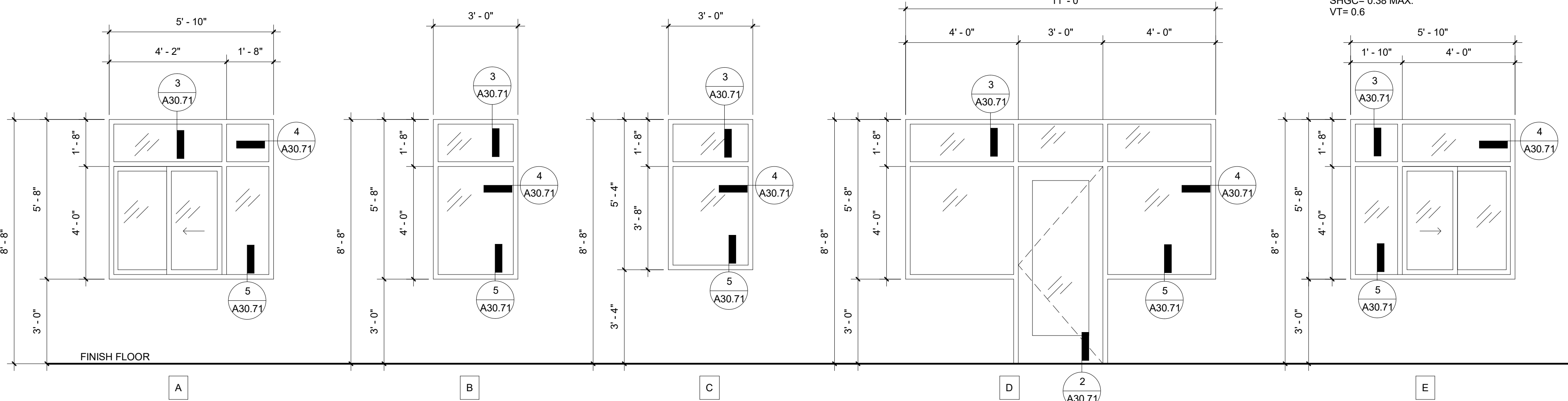

**1 STOREFRONT / WINDOW TYPES**  
0' 6" 1' 2' 3/8" = 1'-0" @ FULL SIZE

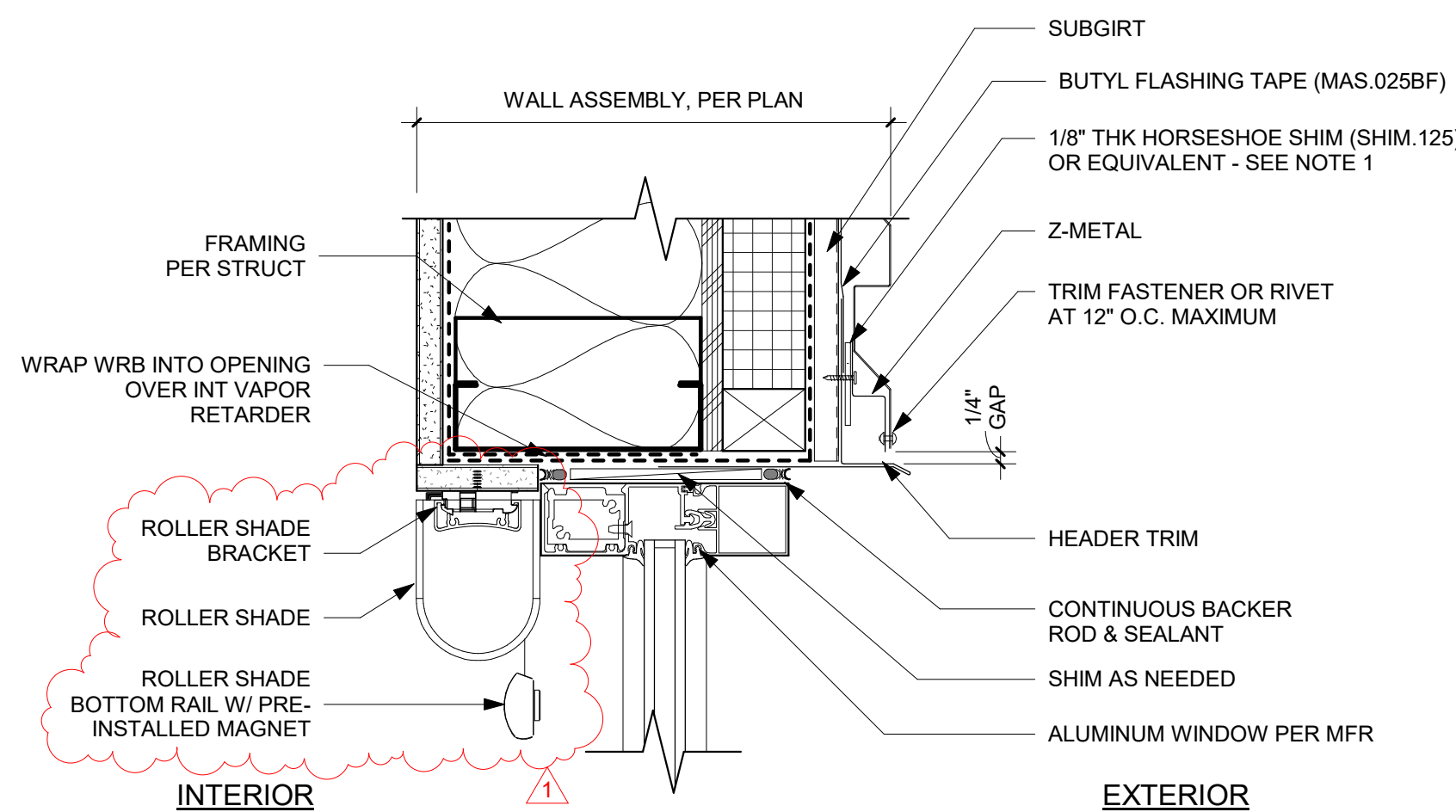

**3 STOREFRONT HEAD**  
0' 1' 2' 4' 3" = 1'-0" @ FULL SIZE

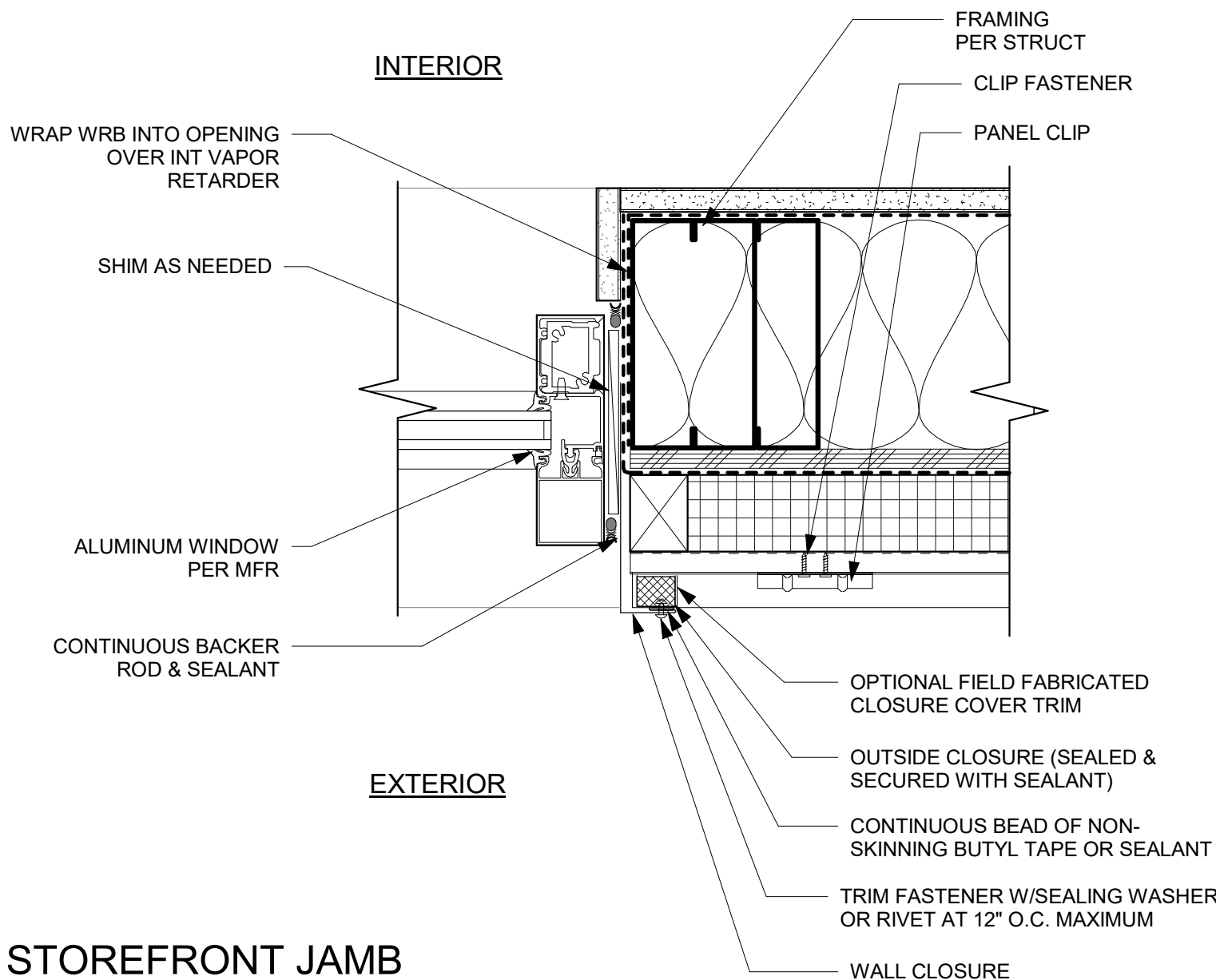

**4 STOREFRONT JAMB**  
0' 1' 2' 4' 3" = 1'-0" @ FULL SIZE

## DOOR SCHEDULE

DOD	DOOR						DOOR FRAME			HARDWARE	COMMENTS
	WIDTH	HEIGHT	THICKNESS	TYPE	MATERIAL	FINISH	TYPE	MATERIAL	FINISH		
101A	3' - 0"	7' - 0"		C	ALUM	MFR ANOD		ALUM	MFR ANOD	SS	ENTRANCE DOOR: U FACTOR $\leq 0.60$
101B	3' - 0"	7' - 0"	1 3/4"	B	HM	PT	B	HM	PT	SS	ENTRANCE DOOR: U FACTOR $\leq 0.60$
102	3' - 0"	7' - 0"	1 3/4"	A	HM	PT	A	HM	PT	SS	
103	3' - 0"	7' - 0"	1 3/4"	D	HM	PT	A	HM	PT	SS	14" X 14" DOOR LOUVER, 10" ABOVE FLOOR
104	3' - 0"	7' - 0"	1 3/4"	A	HM	PT	A	HM	PT	SS	

### DOOR NOTES:

- FENESTRATION PRODUCTS SHALL BE LABELED WITH NFRC U-FACTORS, SHGC, VT AND LEAKAGE RATING, OR IF PRODUCTS DO NOT HAVE NFRC RATING, INDICATE APPLICABLE WSEC CHAPTER 3 DEFAULT VALUES.
- ALL HOLLOW METAL DOORS ARE TO MEET THE SOUND-RESISTANT REQUIREMENTS OUTLINED IN 2.05 / SPEC SECTION 08 11 13.

## WINDOW SCHEDULE

MARK	TYPE	DESCRIPTION	FRAMING MATL	GLAZING MATL	WIDTH	HEIGHT	SILL HEIGHT	HEAD HEIGHT	COMMENTS
101	B	FIXED	ALUM, MFR ANOD	ITG	3' - 0"	5' - 8"	3' - 0"	8' - 8"	PROVIDE ROLLER SHADE ON ALL GLASS WINDOWS.
102	B	FIXED	ALUM, MFR ANOD	ITG	3' - 0"	5' - 8"	3' - 0"	8' - 8"	
103	A	SLIDING W/ FIXED	ALUM, MFR ANOD	ITG	5' - 10"	5' - 8"	3' - 0"	8' - 8"	
104	D	FIXED W/ SWING DOOR	ALUM, MFR ANOD	ITG	11' - 0"	5' - 8"	3' - 0"	8' - 8"	
105	E	SLIDING W/ FIXED	ALUM, MFR ANOD	ITG	5' - 10"	5' - 8"	3' - 0"	8' - 8"	
106	B	FIXED	ALUM, MFR ANOD	ITG	3' - 0"	5' - 8"	3' - 0"	8' - 8"	
107	C	FIXED	ALUM, MFR ANOD	ITG	3' - 0"	5' - 4"	3' - 4"	8' - 8"	

ALL INSULATED GLASS UNITS MUST MEET THE FOLLOWING RATINGS:  
U-FACTOR= 0.36 MAX.  
SHGC= 0.38 MAX.  
VT= 0.6

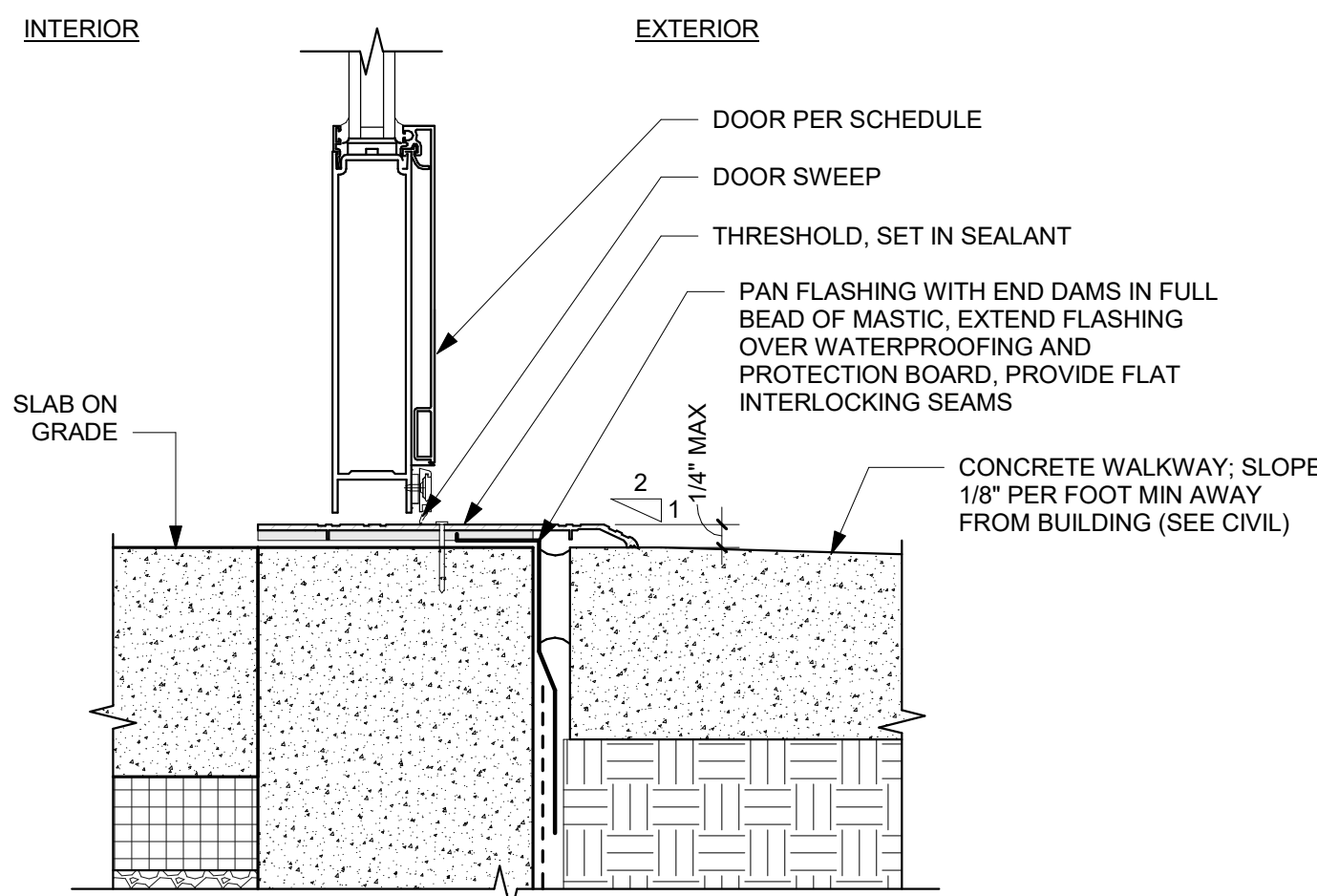

**2 ALUMINUM DOOR THRESHOLD**  
0' 1' 2' 4' 3" = 1'-0" @ FULL SIZE

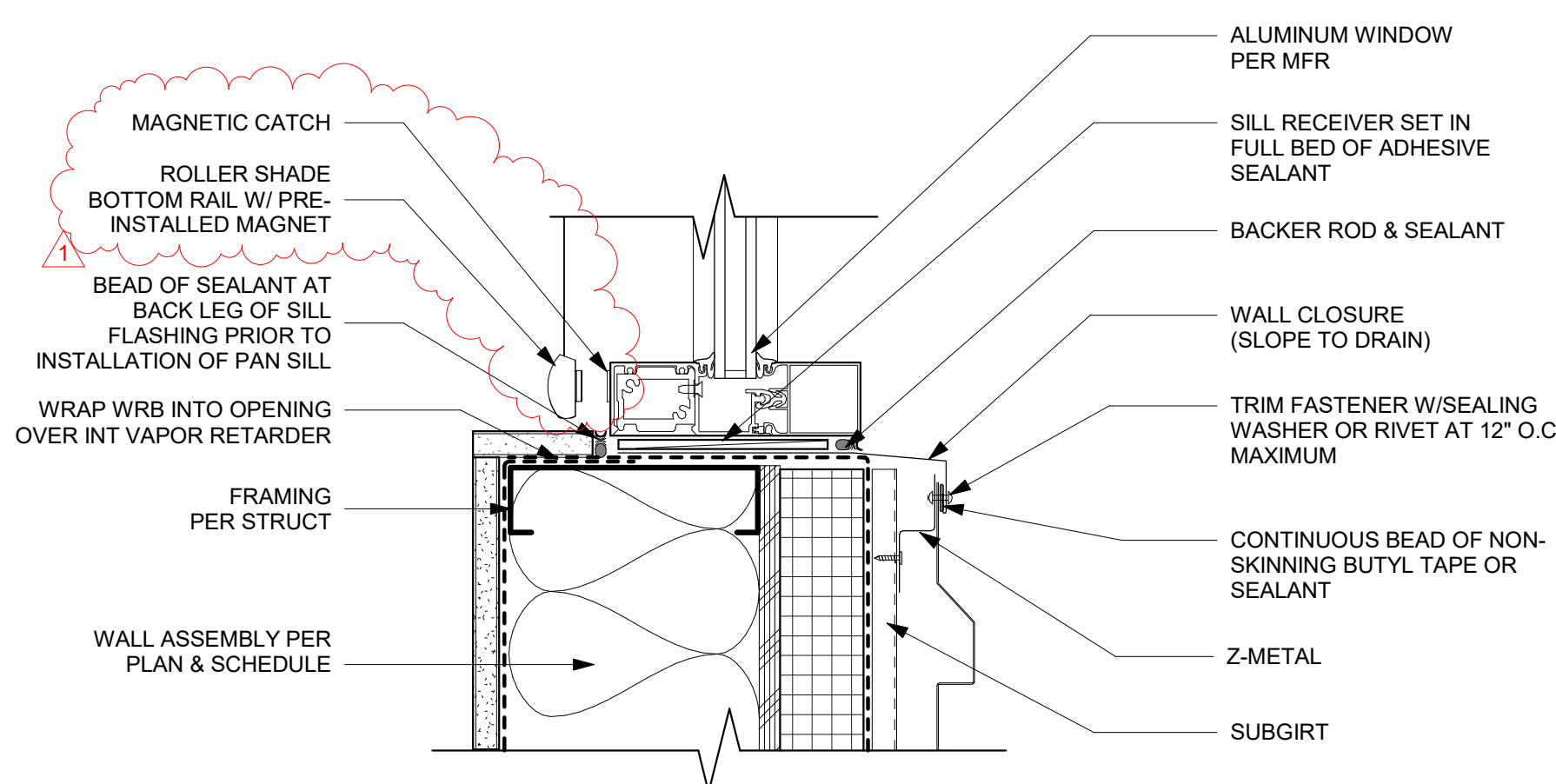

**5 STOREFRONT SILL**  
0' 1' 2' 4' 3" = 1'-0" @ FULL SIZE

ISSUE FOR BID

REVISIONS	DATE	BY	DESIGNED
1	ADDENDUM No. 3	12/7/25	SDF
			DRAWN CR
			CHECKED SDF
			APPROVED SDF

ONE INCH AT FULL SCALE. IF NOT, SCALE ACCORDINGLY.	
FILE NAME	
JOB No. 21090	
DATE	DECEMBER 2025

6250

REGISTERED ARCHITECT  
Alex E. Rolluda  
STATE OF WASHINGTON



**Parametrix**  
ENGINEERING . PLANNING . ENVIRONMENTAL SCIENCES  
719 SECOND AVENUE SE, SUITE 100 | SEATTLE, WA 98104  
P 206.394.3700  
WWW.PARAMETRIX.COM

PROJECT NAME  
**SILVERDALE RECYCLING AND GARBAGE FACILITY REDEVELOPMENT**  
KITSAP COUNTY, WASHINGTON

**ATTENDANT BUILDING WINDOW & DOOR TYPES AND SCHEDULES**

DRAWING NO.  
OF  
**A30.71**



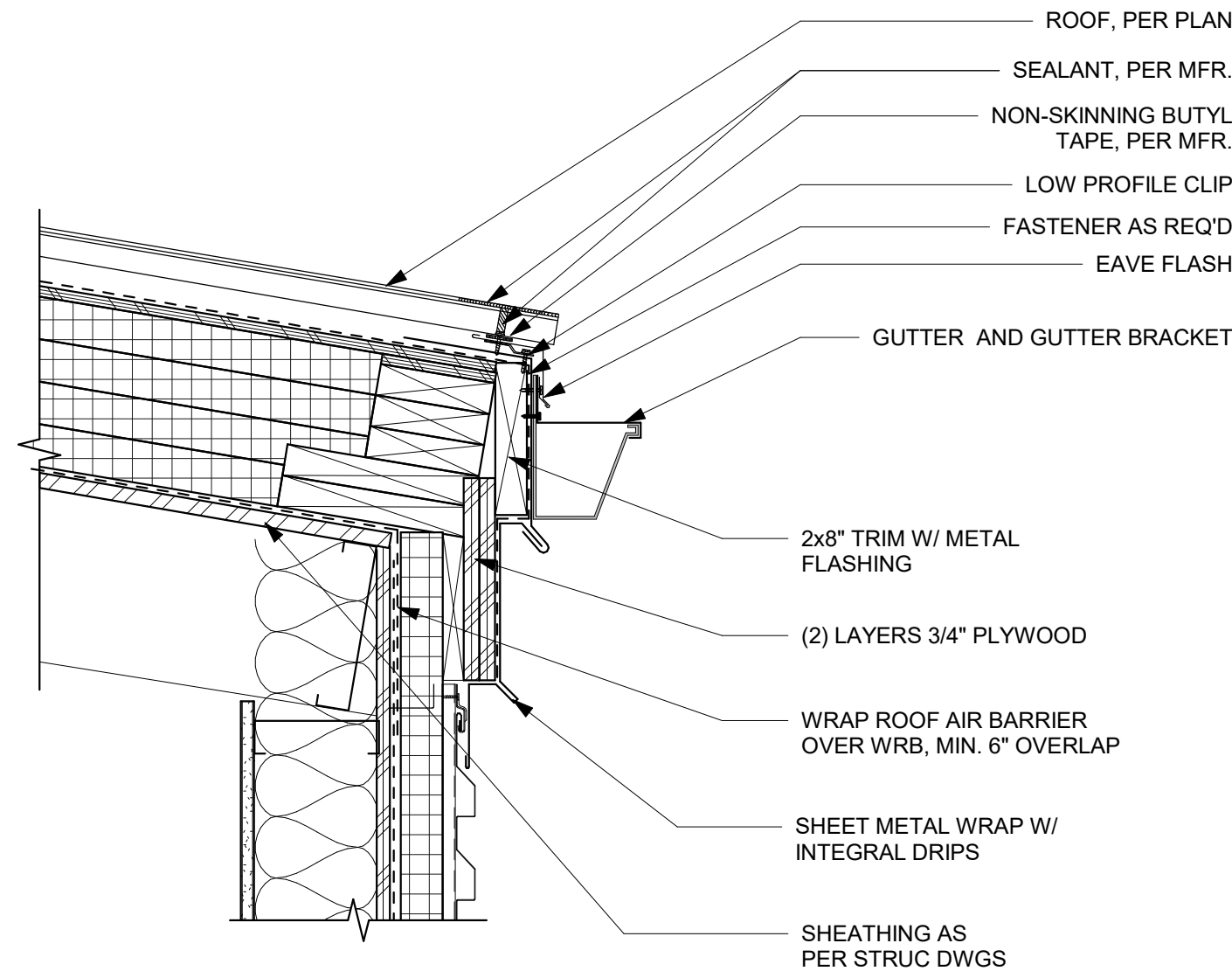

1 GUTTER EDGE  
0' 2' 4' 8" 1 1/2" = 1'-0" @ FULL SIZE

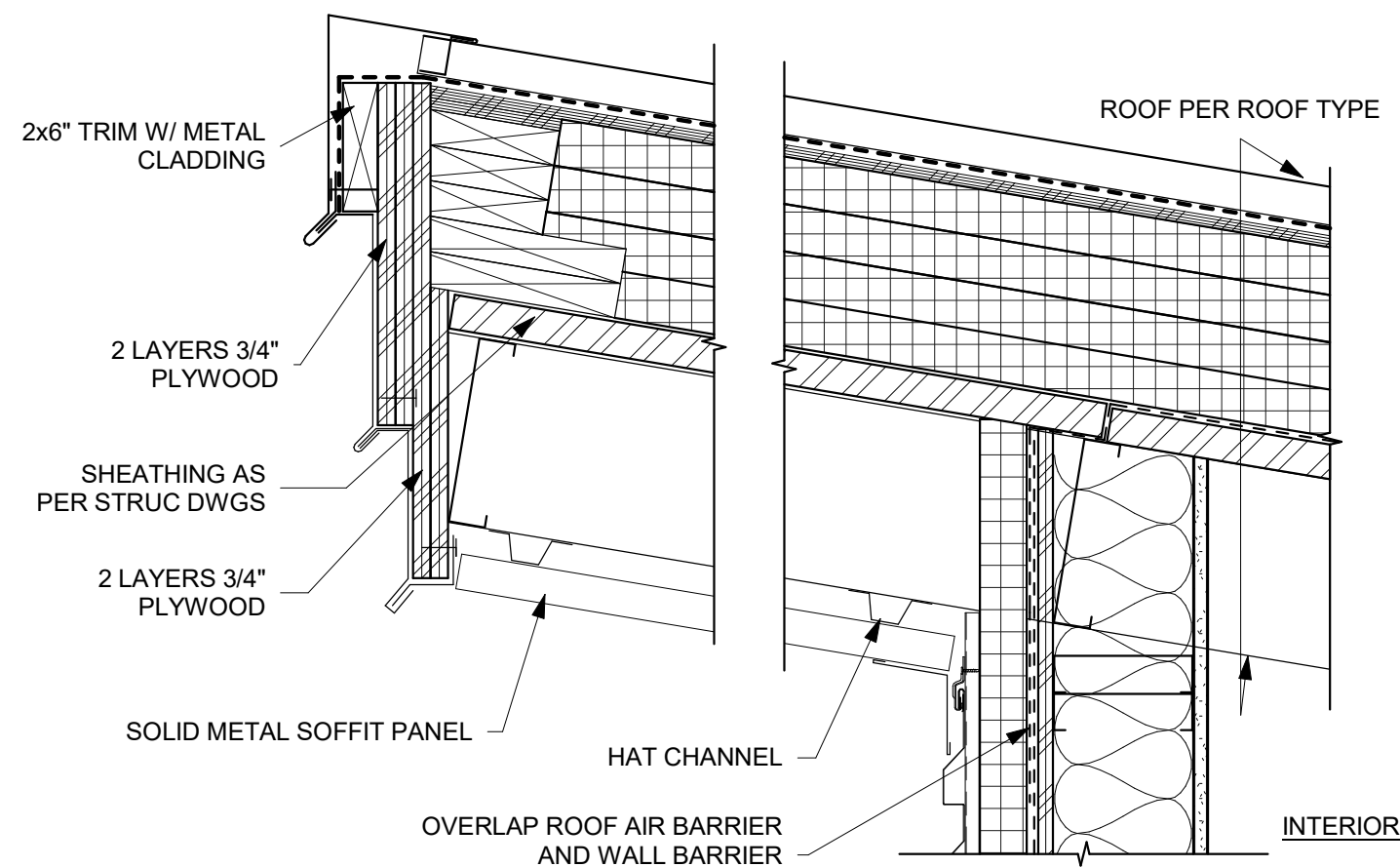

2 HIGH EAVE WITH SOFFIT  
0' 2' 4' 8" 1 1/2" = 1'-0" @ FULL SIZE

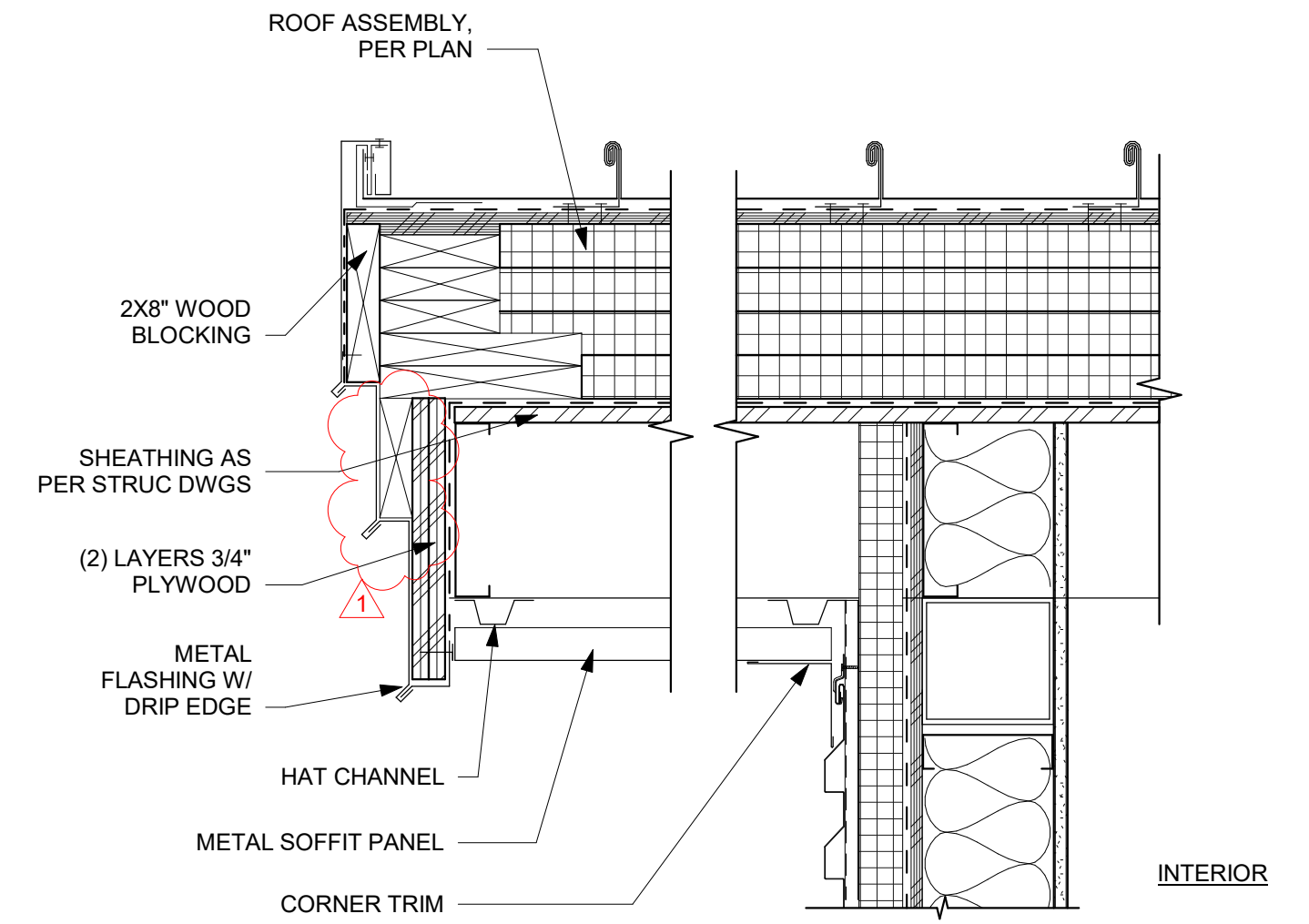

3 ROOF RAKE  
0' 2' 4' 8" 1 1/2" = 1'-0" @ FULL SIZE

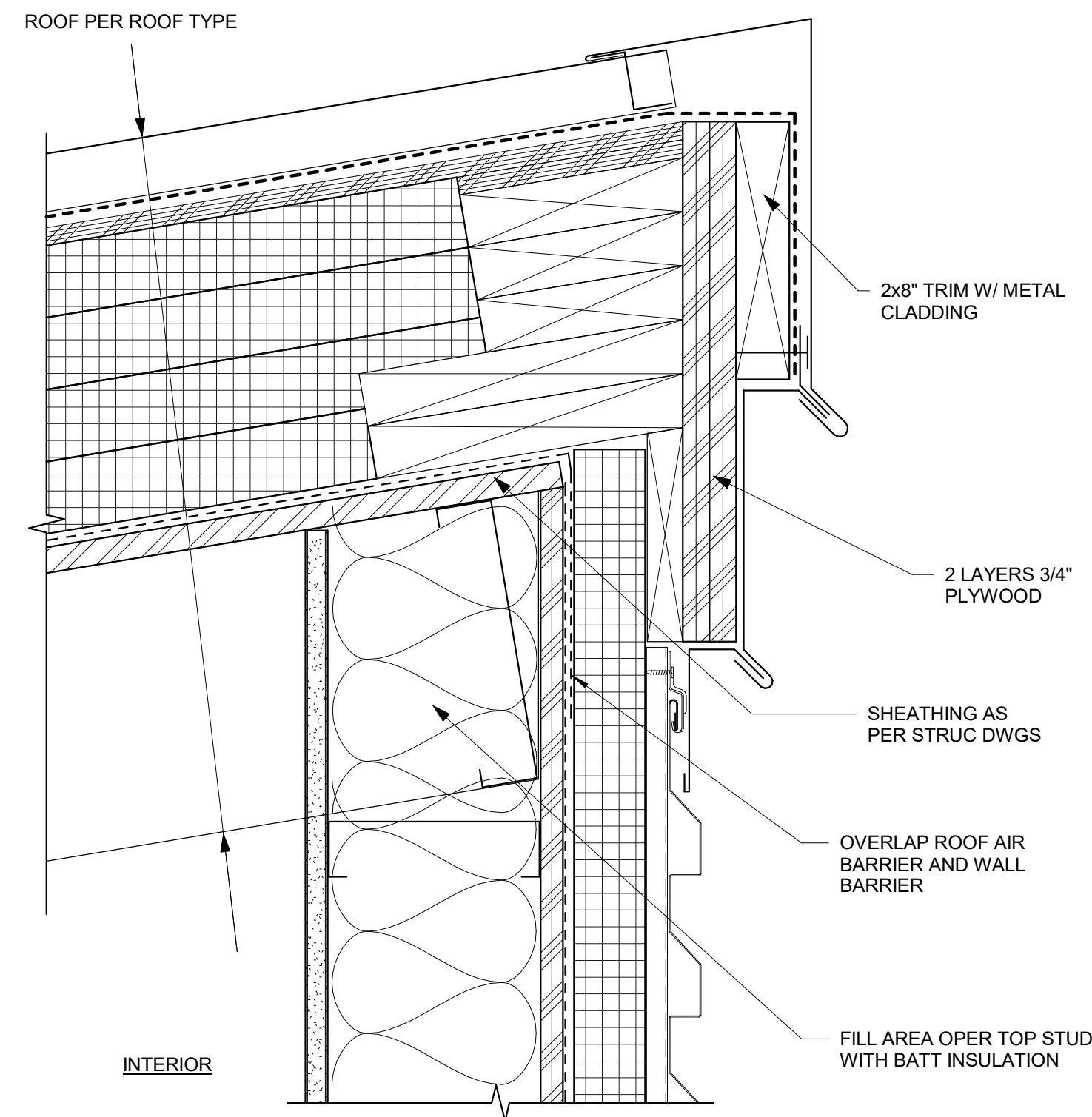

4 HIGH EAVE NO SOFFIT  
0' 1' 2' 4' 3\"/>

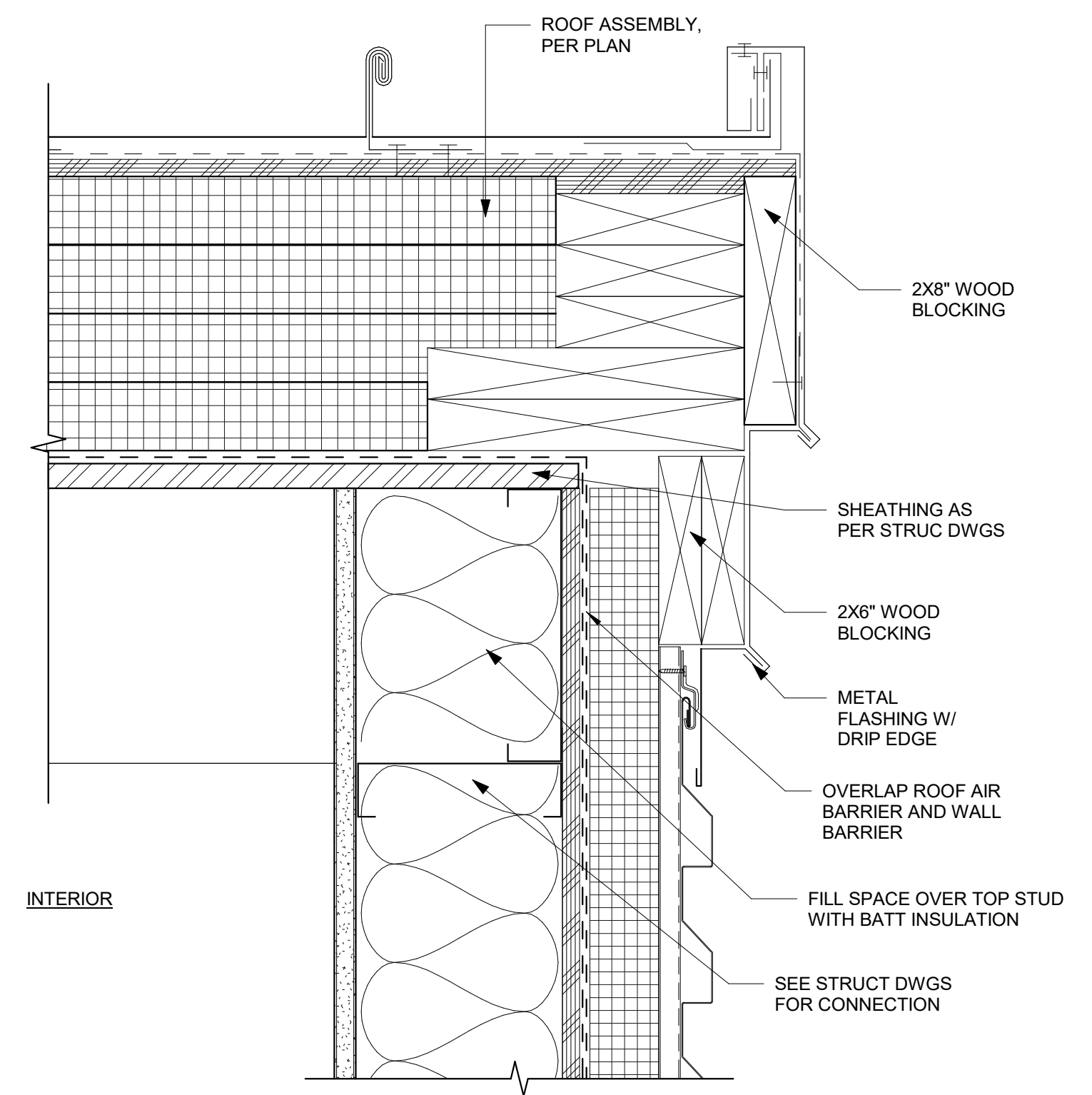

5 ROOF RAKE NO EAVE  
0' 1' 2' 4' 3\"/>

ISSUE FOR BID

REVISIONS	DATE	BY	DESIGNED
1	ADDENDUM No. 3	12/7/25	SDF
			DRAWN
			CR
			CHECKED
			SDF
			APPROVED
			SDF

ONE INCH AT FULL SCALE. IF NOT, SCALE ACCORDINGLY
FILE NAME
JOB No. 21090
DATE DECEMBER 2025

6250  
REGISTERED ARCHITECT  
Alex E. Rolluda  
STATE OF WASHINGTON



**Parametrix**  
ENGINEERING . PLANNING . ENVIRONMENTAL SCIENCES  
719 SECOND AVENUE SE, SUITE 100 | SEATTLE, WA 98104  
P 206.394.3700  
WWW.PARAMETRIX.COM

PROJECT NAME  
**SILVERDALE RECYCLING AND GARBAGE FACILITY REDEVELOPMENT**  
KITSAP COUNTY, WASHINGTON

**ATTENDANT BUILDING DETAILS**

DRAWING NO. OF  
**A30.82**

ROOF TYPE	MATERIAL	DESCRIPTION
RF-1 (HEATED SPACE BELOW)		STANDING SEAM METAL ROOF
		ICE & WATER SHIELD SHOWN DASHED
		SEE STRUCTURAL NOTE FOR FASTENING AND SPACING
		1/2" PLYWOOD SUBSTRATE
		2" x 4" PT WOOD BLOCKING G (SEE 2 / A40.22 FOR LAYOUT & SPACING)
		3" RIGID INSULATION (R-15), @1" = R-5 (NO INSULATION ON EAVES)*
		SEE STRUCTURAL NOTE FOR FASTENING AND SPACING
		AIR BARRIER, 0.1 TO 1.0 PERMS REQUIRED
		1/2" CEMENTITIOUS BACKING BOARD
		METAL ROOF DECK PER STRUCTURAL
		8-1/4" BATT INSULATION (R-25) AND 3-1/2" BATT INSULATION (R-11)
		Wx STEEL BEAM BEYOND, PER STRUCTURAL
		2" FURRING CHANNEL
RF-2 (UNHEATED SPACE BELOW)		VAPOR RETARDER
		5/8" GYPSUM BOARD
		STANDING SEAM METAL ROOF
		ICE & WATER SHIELD SHOWN DASHED
		SEE STRUCTURAL NOTE FOR FASTENING AND SPACING
		1/2" PLYWOOD SUBSTRATE
		2" x 4" PT WOOD BLOCKING (SEE 2 / A40.22 FOR LAYOUT & SPACING)
		3" RIGID INSULATION (R-15), @1" = R-5 (NO INSULATION ON EAVES)*
		AIR BARRIER, 0.1 TO 1.0 PERMS REQUIRED
		1/2" CEMENTITIOUS BACKING BOARD
		SEE STRUCTURAL NOTE FOR FASTENING AND SPACING
		METAL ROOF DECK PER STRUCTURAL

\*IF MORE THAN (1)-LAYER OF RIGID INSULATION PANELS ARE USED, PANELS JOINTS MUST BE STAGGERED AT ROOF

FLOOR TYPE	MATERIAL	DESCRIPTION
FL-1		CONCRETE SLAB PER STRUCTURAL
		VAPOR BARRIER SHOWN DASHED
		GRAVEL BASE PER STRUCTURAL
		COMPACTED EARTH PER STRUCTURAL
FL-2		CONCRETE SLAB PER STRUCTURAL
		VAPOR RETARDER SHOWN DASHED
		2" RIGID INSULATION, R-10 (WHERE APPLICABLE)
		GRAVEL BASE PER STRUCTURAL
		COMPACTED EARTH PER STRUCTURAL

INTERIOR WALL TYPE	MATERIAL	DESCRIPTION
4S2		(1) LAYER 5/8" GYPSUM WALL BOARD EACH SIDE
		6" (6) STEEL STUD FRAMING
		3 1/2" SOUND ATTENUATOR, STG-50 (FULLY-FILL SPACE SPACES)

EXTERIOR WALL TYPE	MATERIAL	DESCRIPTION
6SM1		AEP SPAN PC-10 METAL PANEL HORIZONTAL SIDING OR EQUAL
		VERT. SUBGIRT, PER MANUF.
		HORIZ. Z-GIRT, PER MANUF.
		2" RIGID INSULATION, R-10 CONTINUOUS
		WEATHER-RESISTANT BARRIER (WRB), 0.1 TO 1.0 PERMS REQUIRED
		PLYWOOD SHEATHING PER STRUCTURAL
		STEEL GIRT PER STRUCTURAL
6SM2		AEP SPAN PC-10 METAL PANEL HORIZONTAL SIDING OR EQUAL
		VERT. SUBGIRT, PER MANUF.
		HORIZ. Z-GIRT, PER MANUF.
		2" RIGID INSULATION, R-10 CONTINUOUS
		WEATHER-RESISTANT BARRIER (WRB), 0.1 TO 1.0 PERMS REQUIRED
		PLYWOOD SHEATHING PER STRUCTURAL
		6" STEEL GIRT PER STRUCTURAL
6SM3		AEP SPAN PC-10 METAL PANEL HORIZONTAL SIDING OR EQUAL
		VERT. SUBGIRT, PER MANUF.
		HORIZ. Z-GIRT, PER MANUF.
		2" RIGID INSULATION, R-10 CONTINUOUS
		WEATHER-RESISTANT BARRIER (WRB), 0.1 TO 1.0 PERMS REQUIRED
		PLYWOOD SHEATHING PER STRUCTURAL
		6" METAL STUD FRAMING PER STRUCTURAL
4SM1		AEP SPAN PC-10 METAL PANEL HORIZONTAL SIDING OR EQUAL
		SUBGIRT
		WEATHER-RESISTANT BARRIER (WRB)
		PLYWOOD SHEATHING PER STRUCTURAL
		4" METAL STUD FRAMING PER SRUCTURAL
C01		FLUID APPLIED CONCRETE WATERPROOFING
		CAST-IN-PLACE CONCRETE PER PLAN (SEE STRL)
		REINFORCEMENT PER STRUCTURAL
C02		FLUID APPLIED CONCRETE WATERPROOFING
		CAST-IN-PLACE RETAINING WALL PER PLAN (SEE STRL)
		4" METAL STUD FRAMING
		3 1/2" BATT INSULATION, R-11 (FULLY FILL SPACE)
		VAPOR RETARDER
		5/8" GYPSUM WALL BOARD

ISSUE FOR BID

REVISIONS	DATE	BY	DESIGNED
1	ADDENDUM No. 3	12/7/25	Designer
			Author
			Checked
			Approver

ONE INCH AT FULL SCALE. IF NOT, SCALE ACCORDINGLY
FILE NAME
JOB No.
DATE
DECEMBER 2025

6250

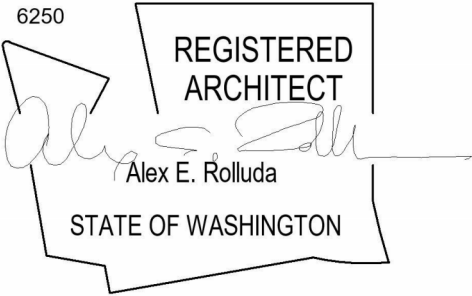

PROJECT NAME
SILVERDALE RECYCLING AND GARBAGE FACILITY REDEVELOPMENT KITSAP COUNTY, WASHINGTON

LHHW BUILDING ASSEMBLY TYPES
------------------------------

DRAWING NO. OF A40.03
-----------------------------



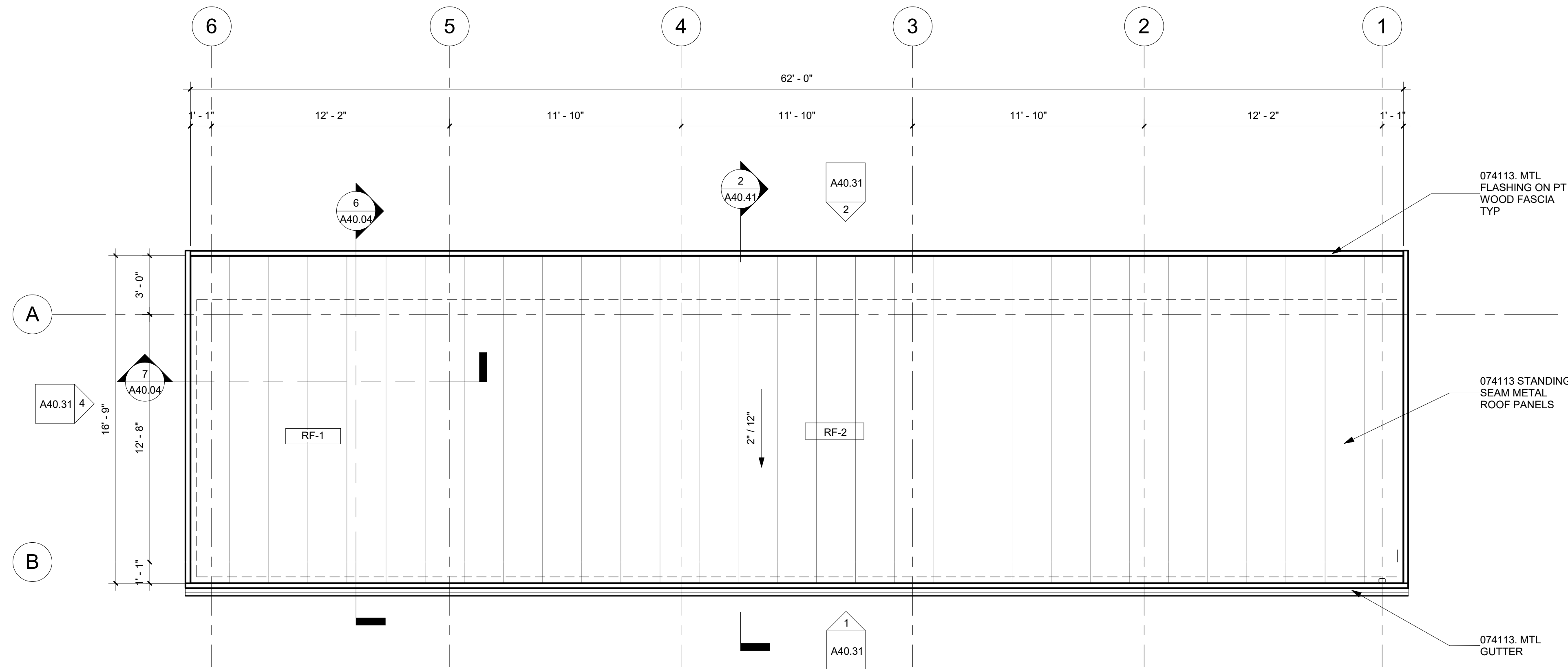

1 ROOF PLAN

0' 1' 2' 4' 1/4" = 1'-0" @ FULL SIZE

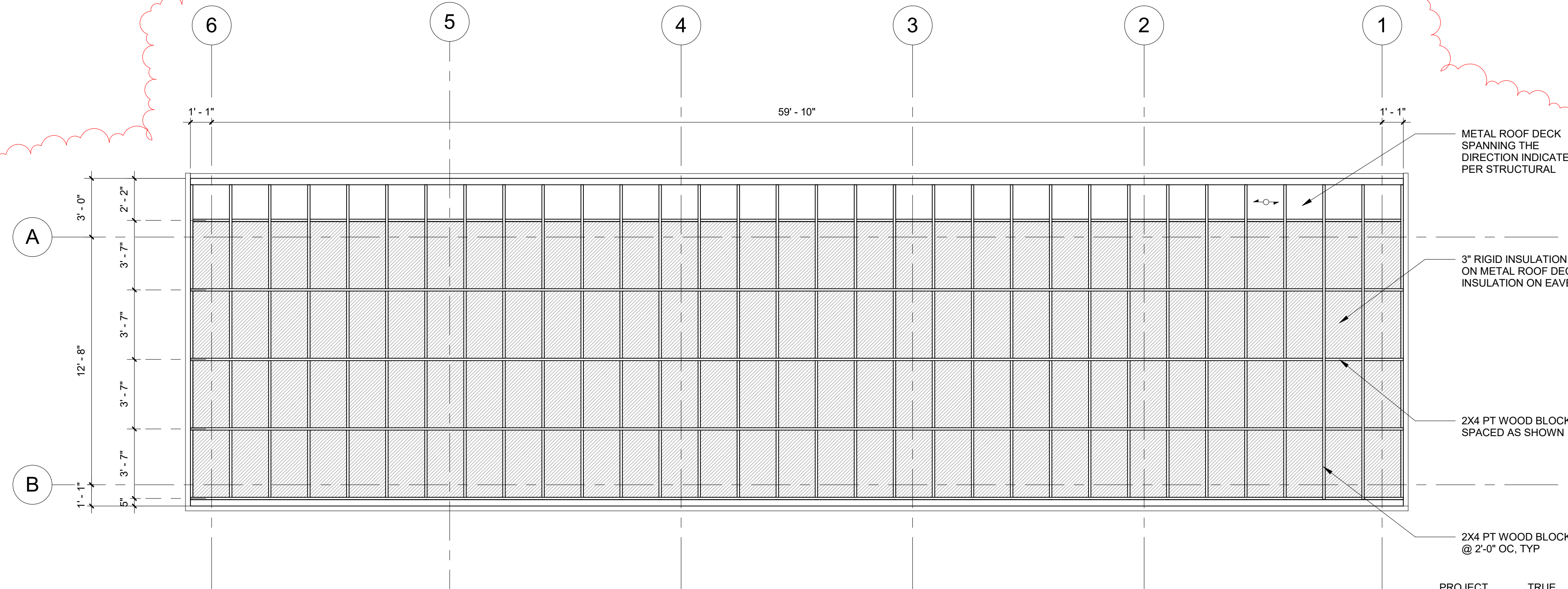
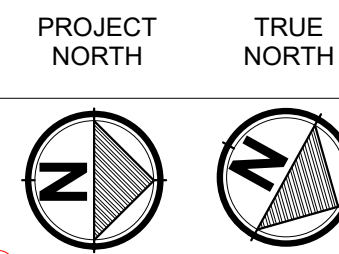

2 PT WOOD BLOCKING & INSULATION LAYOUT

1/4" = 1'-0" @ FULL SIZE

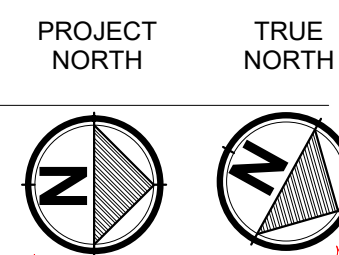

ISSUE FOR BID

REVISIONS	DATE	BY	DESIGNED
1	ADDENDUM No. 3	12/7/25	
			Author
			Checked
			Approved

ONE INCH AT FULL SCALE. IF NOT, SCALE ACCORDINGLY
FILE NAME
JOB No.
DATE
DECEMBER 2025

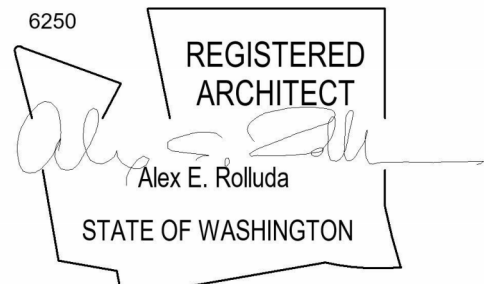

PROJECT NAME
SILVERDALE RECYCLING AND GARBAGE FACILITY REDEVELOPMENT KITSAP COUNTY, WASHINGTON

LHHW BUILDING ROOF PLAN
-------------------------

DRAWING NO. OF
A40.22

ROOM FINISH SCHEDULE

ROOM		FLOOR		BASE	WALLS								CEILING		NOTES
NUMBER	NAME	MATERIAL	FINISH		NORTH		EAST		SOUTH		WEST		MATERIAL	FINISH	
101	GARAGE	CONC	HARD TROWEL, SEALED	FRP W/ RESILIENT BASE 6" (SOUTH SIDE ONLY)	EXP PLYWOOD SHEATHING	-	EXP PLYWOOD SHEATHING	-	CEMENT BD	PT	EXP PLYWOOD SHEATHING	-	EXP MTL DECK		
102	WARMING ROOM	CONC	POLISHED, SEALED	RESILIENT BASE 6"/PT CONC CURB	GWB	PT	GWB	PT	GWB	PT	GWB	PT	EXP MTL DECK		
103	STORAGE	CONC	POLISHED, SEALED	RESILIENT BASE 6"/PT CONC CURB	GWB	GWB	GWB	GWB	GWB	PT	GWB	PT	EXP MTL DECK		

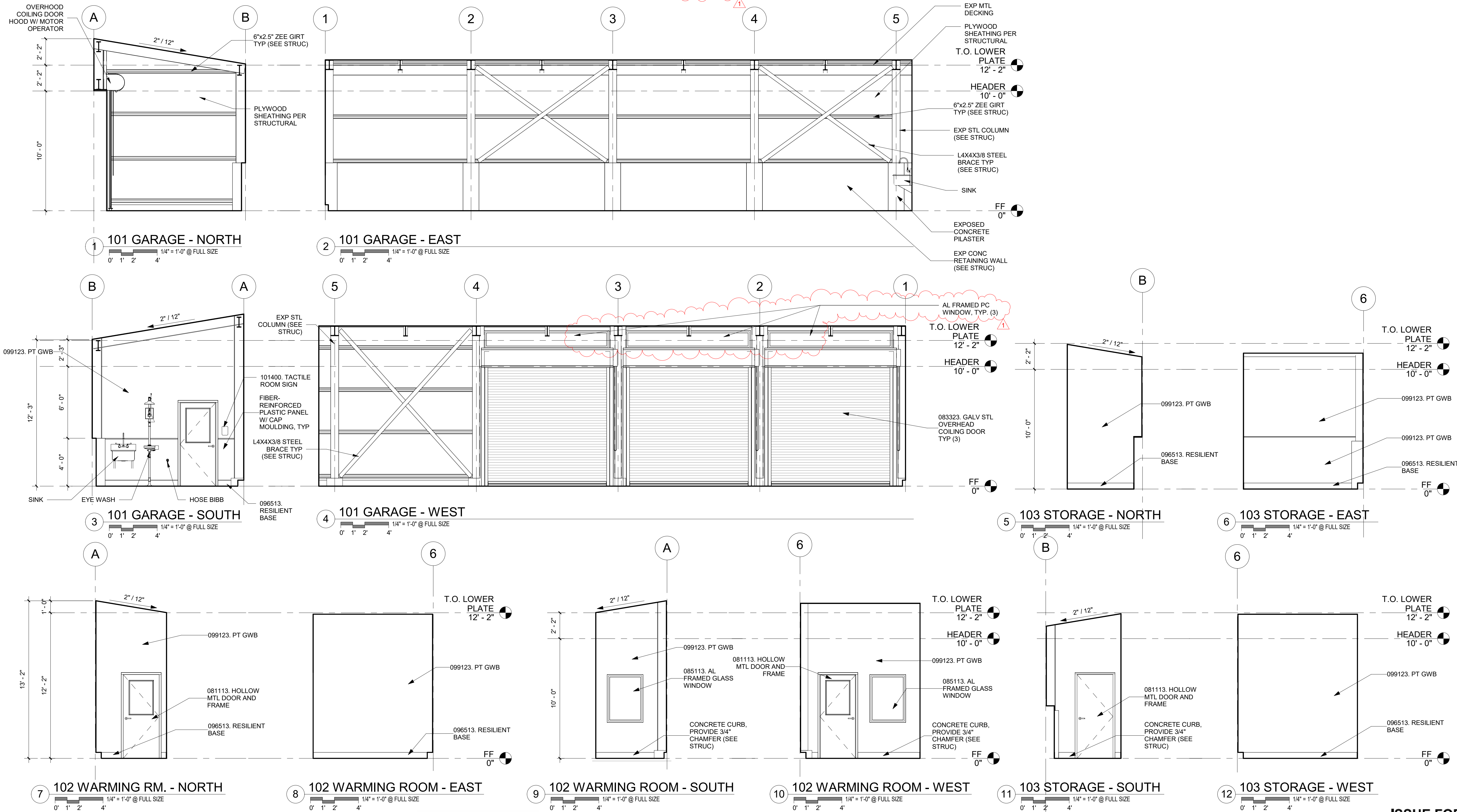

ISSUE FOR BID

REVISIONS	DATE	BY	DESIGNED
1	ADDENDUM No. 3	12/7/25	Designer
			Author
			Checker
			Approver

ONE INCH AT FULL SCALE. IF NOT, SCALE ACCORDINGLY
FILE NAME
JOB No.
DATE
DECEMBER 2025

6250  
REGISTERED  
ARCHITECT  
Alex E. Rolluda  
STATE OF WASHINGTON



**Parametrix**  
ENGINEERING, PLANNING, ENVIRONMENTAL SCIENCES  
719 SECOND AVENUE SE, SUITE 100 | SEATTLE, WA 98104  
P 206.394.3700  
WWW.PARAMETRIX.COM

PROJECT NAME  
**SILVERDALE RECYCLING AND GARBAGE FACILITY  
REDEVELOPMENT**  
KITSAP COUNTY, WASHINGTON

**LHHW BUILDING INTERIOR  
ELEVATIONS**

DRAWING NO.  
OF  
**A40.51**



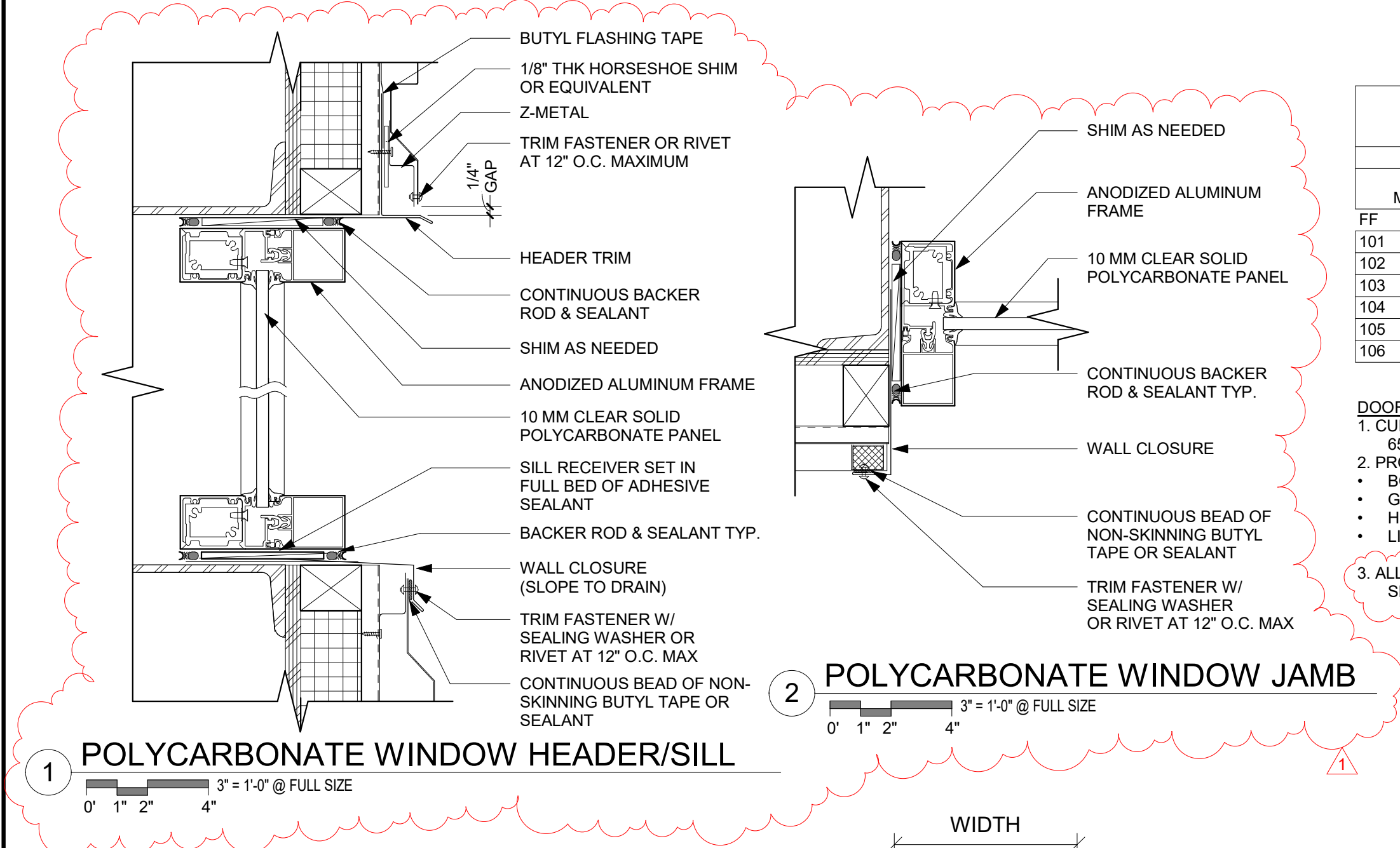

DOOR SCHEDULE															
DOOR					DOOR PANEL			DOOR FRAME							
MARK	WIDTH	HEIGHT	THICKNESS	FIRE RATING	TYPE	MATERIAL	FINISH	Glass Type	TYPE	MATERIAL	FINISH	HARDWARE	COMMENTS		
FF															
101	3' - 0"	7' - 0"	1 3/4"		A	HM	PT		A	HM	PT	SS	SWINGING OPAQUE DOOR: U FACTOR ≤ 0.37		
102	3' - 0"	7' - 0"	1 3/4"		B	HM	PT	IT	A	HM	PT	SS	ENTRANCE DOOR: U FACTOR ≤ 0.60		
103	3' - 0"	7' - 0"	1 3/4"		B	HM	PT	IT	A	HM	PT	SS	ENTRANCE DOOR: U FACTOR ≤ 0.60		
104	11' - 0"	11' - 6"	PER MFR.		C	GS	PC		B	STS	PC	PER MFR.	W/ GALV STL COIL HOOD & MANUAL CONTROLGARD CHAIN HOIST		
105	11' - 0"	11' - 6"	PER MFR.		C	GS	PC		B	STS	PC	PER MFR.	W/ GALV STL COIL HOOD & MANUAL CONTROLGARD CHAIN HOIST		
106	11' - 0"	11' - 6"	PER MFR.		C	GS	PC		B	STS	PC	PER MFR.	W/ GALV STL COIL HOOD & MANUAL CONTROLGARD CHAIN HOIST		

DOOR NOTES:  
1. CURTAIN SLATS OF OVERHEAD COILING DOOR SHALL BE GALVANIZED STEEL, NO. 5, GRADE 40 STEEL ASTM A 653 GALVANIZED STEEL ZINC COATING, MINIMUM GA 22.  
2. PROVIDE THE FOLLOWING WEATHERSTRIPPING FOR THE OVERHEAD COILING DOORS:  
• BOTTOM BAR: REPLACEABLE, BULB-STYLE, COMPRESSIBLE EDPM GASKET EXTENDING INTO GUIDES  
• GUIDES: VINYL STRIP SEALING AGAINST FASCIA SIDE OF CURTAIN  
• HOOD: NEOPRENE/RAYON BAFFLE TO IMPEDE AIR FLOW ABOVE COIL  
• LINTEL SEAL: NYLON BRUSH SEAL FITTED AT DOOR HEADER TO IMPEDE AIR FLOW  
3. ALL HOLLOW METAL DOORS ARE TO MEET THE SOUND-RESISTANT REQUIREMENTS OUTLINED IN 2.05 / SPEC SECTION 08 11 13.

GLAZING NOTES:  
ALL INSULATED GLASS UNITS MUST MEET THE FOLLOWING RATINGS:  
U-FACTOR= 0.36 MAX.  
SHGC= 0.38 MAX.  
VT= 0.6

DOOR & WINDOW MATERIAL & FINISH LEGEND	
MATERIAL KEY	
AL	ALUMINUM
GS	GALVANIZED STEEL
HM	HOLLOW METAL
STS	STRUCTURAL STEEL
SS	STAINLESS STEEL
I	INSULATED
T	TEMPERED
FINISH KEY	
PC	POWDER COATED
PT	PAINTED

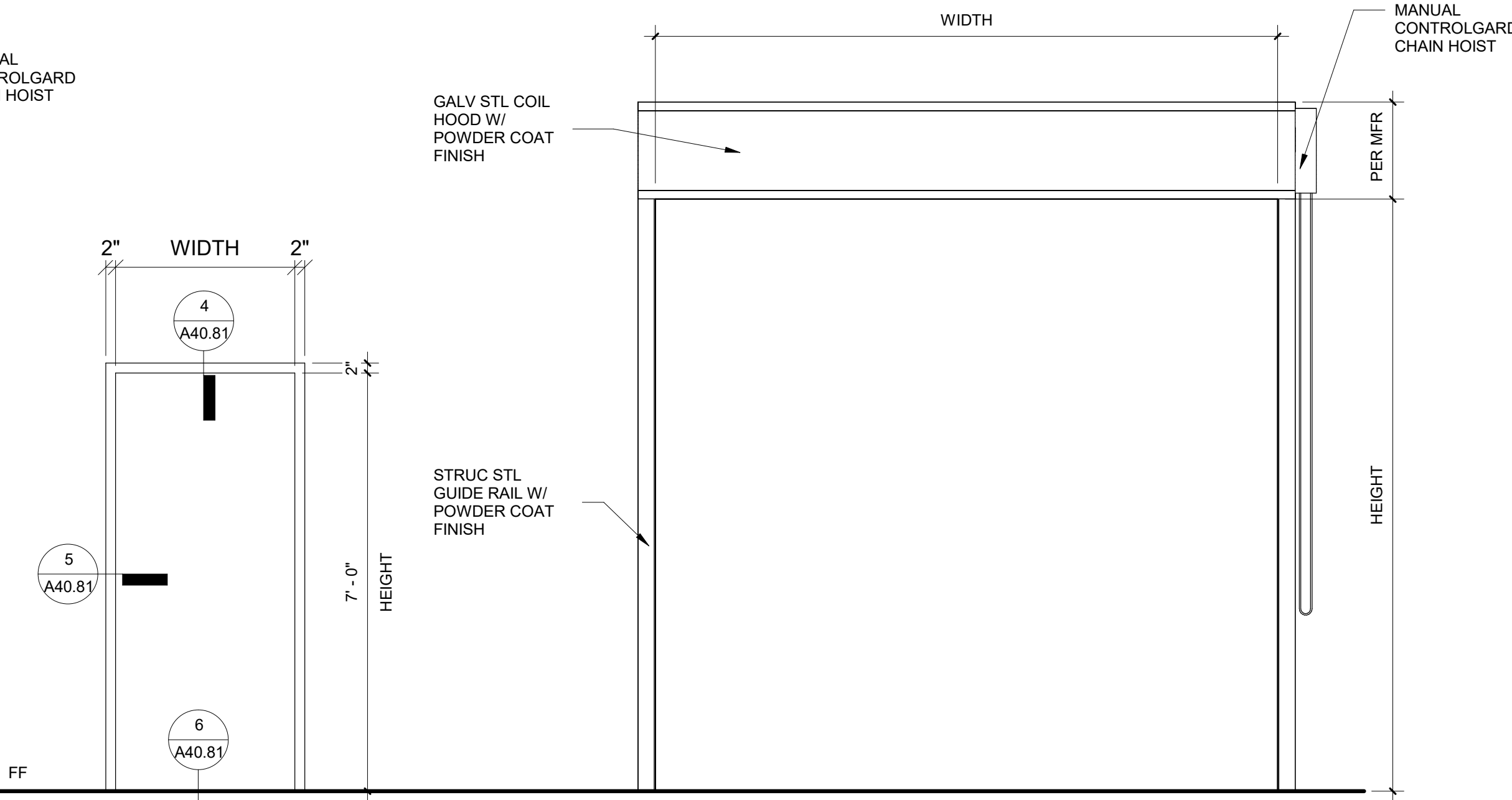
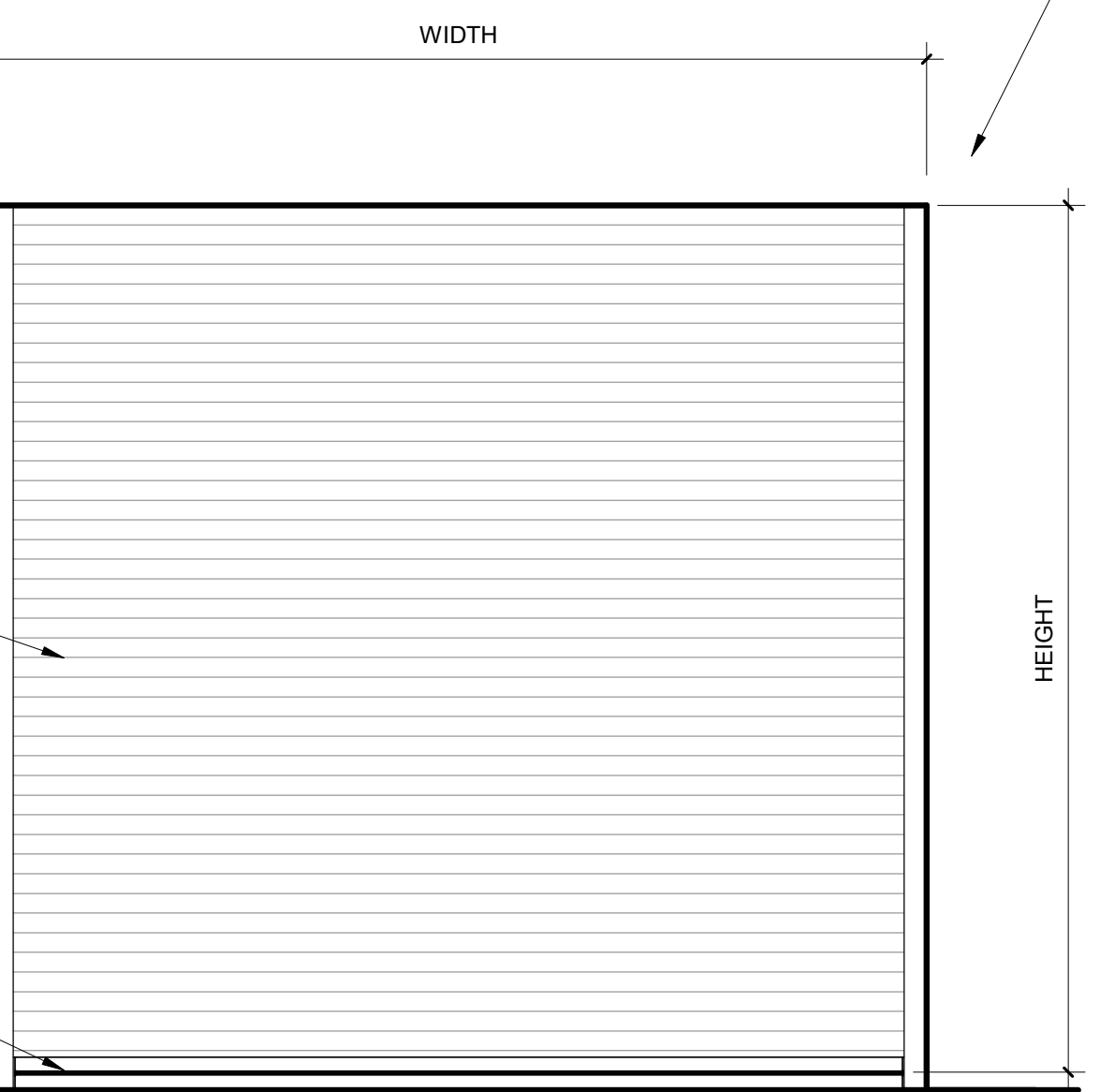

A SWING DOOR

B SWING DOOR W/ VISION PANEL

C OVERHEAD COILING DOOR



DOOR TYPES

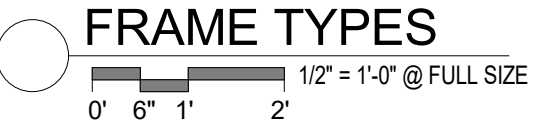

FRAME TYPES

WINDOW SCHEDULE									
Mark	Window Type	Description	Frame Material	Glazing	Width	Height	Sill Height	Head Height	Comments
101	A	FIXED	AL, MFR ANOD	IT	3' - 0"	4' - 0"	3' - 0"	7' - 0"	PROVIDE ROLLER SHADE PROVIDE ROLLER SHADE
102	A	FIXED	AL, MFR ANOD	IT	3' - 0"	4' - 0"	3' - 0"	7' - 0"	
103	B	FIXED	AL, MFR ANOD	PC	10' - 6"	1' - 6"	11' - 6"	13' - 0"	
104	B	FIXED	AL, MFR ANOD	PC	10' - 6"	1' - 6"	11' - 6"	13' - 0"	
105	B	FIXED	AL, MFR ANOD	PC	10' - 6"	1' - 6"	11' - 6"	13' - 0"	

WINDOW NOTES:  
ALL INSULATED GLASS UNITS MUST MEET THE FOLLOWING RATINGS:  
U-FACTOR= 0.36 MAX.  
SHGC= 0.38 MAX.  
VT= 0.6

FENESTRATION PRODUCTS SHALL BE LABELED WITH NFRC U-FACTORS, SHGC, VT AND LEAKAGE RATING, OR IF PRODUCTS DO NOT HAVE NFRC RATING, INDICATE APPLICABLE WSEC CHAPTER 3 DEFAULT VALUES

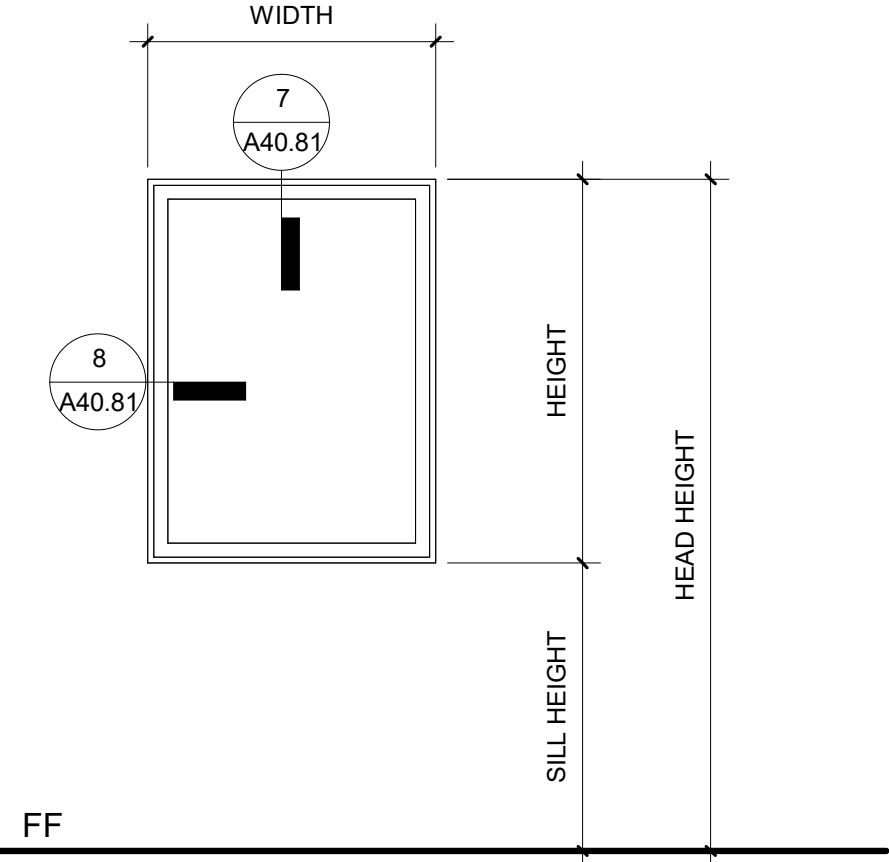

A FIXED GLASS WINDOW

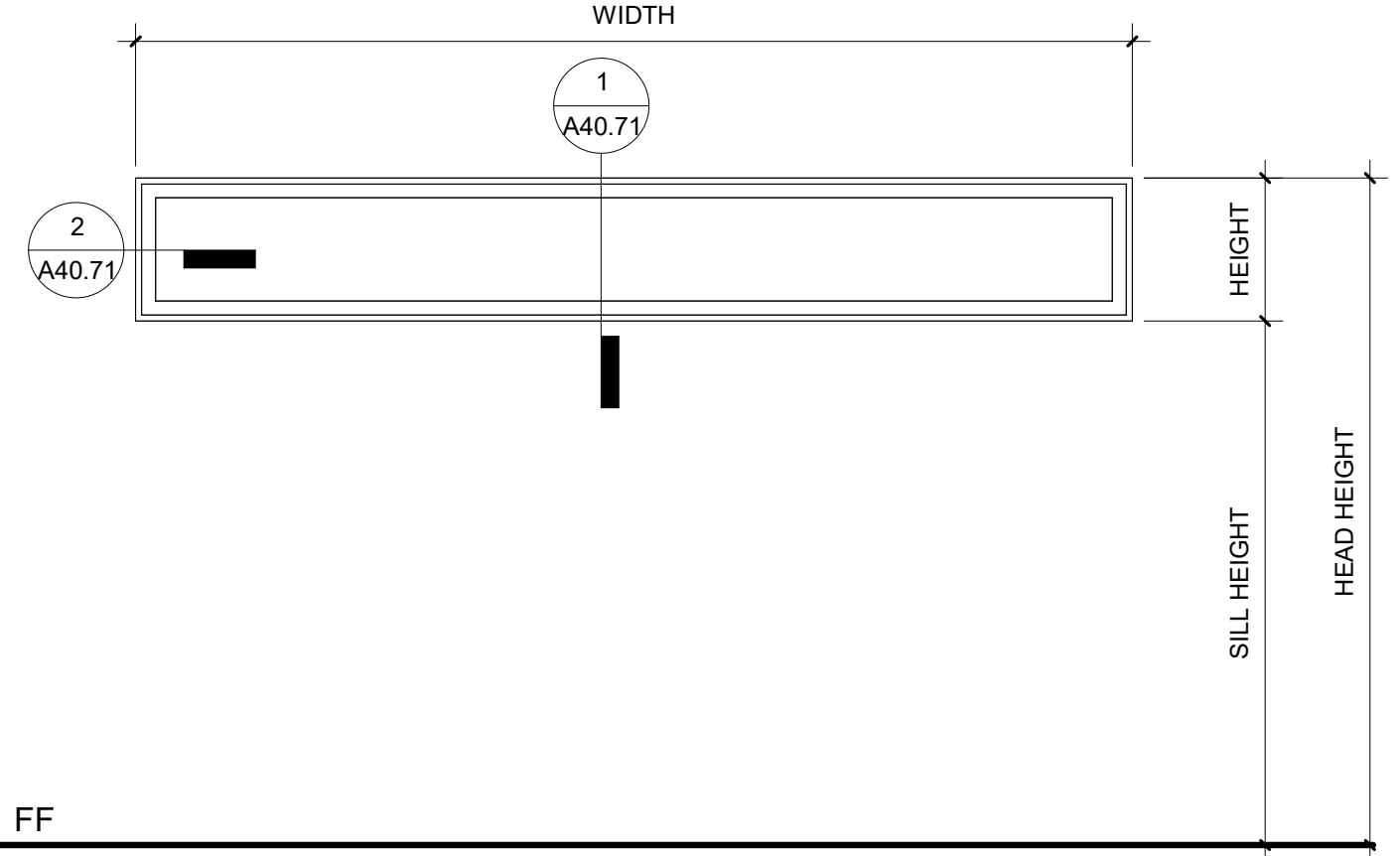

B FIXED POLYCARBONATE WINDOW

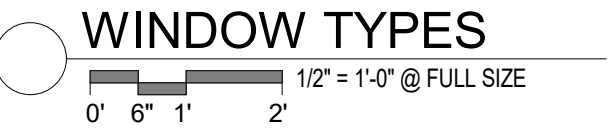

WINDOW TYPES

ISSUE FOR BID

REVISIONS	DATE	BY	DESIGNED
1	ADDENDUM No. 3	12/7/25	Designer
			DRAWN
			LGC
			CHECKED
			Checker
			APPROVED
			Approver

ONE INCH AT FULL SCALE. IF NOT, SCALE ACCORDINGLY	
FILE NAME	
JOB No.	
DATE	DECEMBER 2025

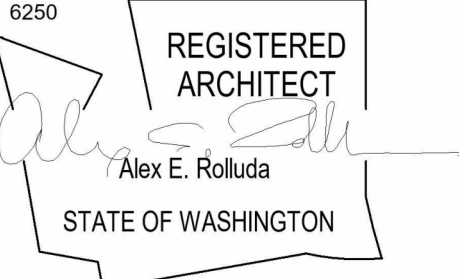

PROJECT NAME  
SILVERDALE RECYCLING AND GARBAGE FACILITY REDEVELOPMENT  
KITSAP COUNTY, WASHINGTON

LHHW BUILDING DOOR & WINDOW TYPES AND SCHEDULE

DRAWING NO.  
OF  
A40.71

ROOM FINISH SCHEDULE															
ROOM		FLOOR		BASE	WALLS								CEILING		NOTES
NUMBER	NAME	MATERIAL	FINISH		NORTH		EAST		SOUTH		WEST		MATERIAL	FINISH	
					MATERIAL	FINISH	MATERIAL	FINISH	MATERIAL	FINISH	MATERIAL	FINISH			
101	OPERATOR WARMING	CONC	POLISHED, SEALED	RB, FRP	GWB	PT	GWB	PT	GWB	PT	GWB	PT	GYP	PT	
102	STORAGE	CONC	POLISHED, SEALED	RB	GWB	PT	GWB	PT	GWB	PT	GWB	PT	GYP	PT	

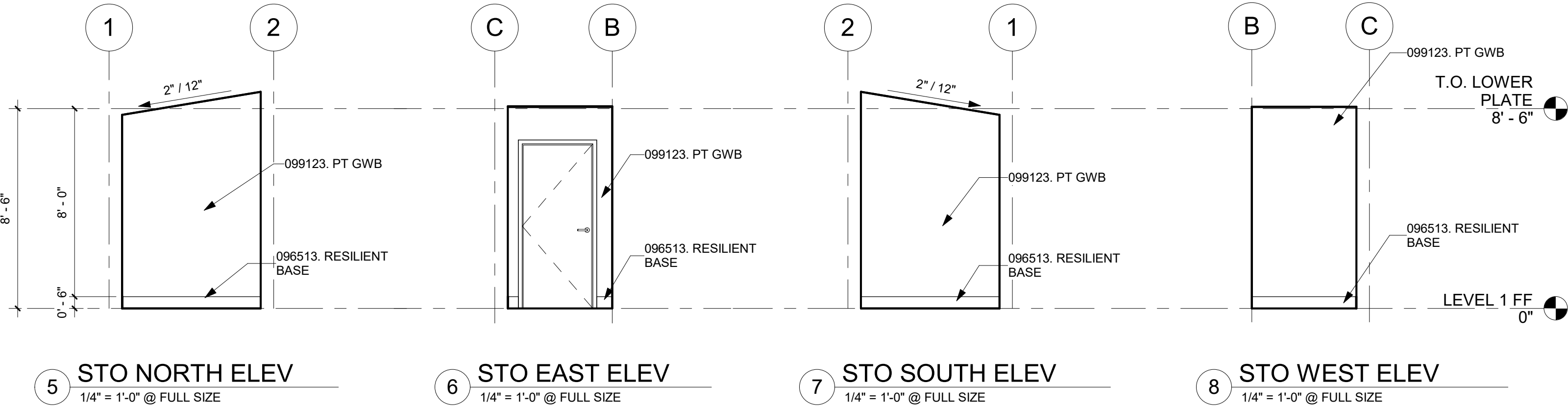
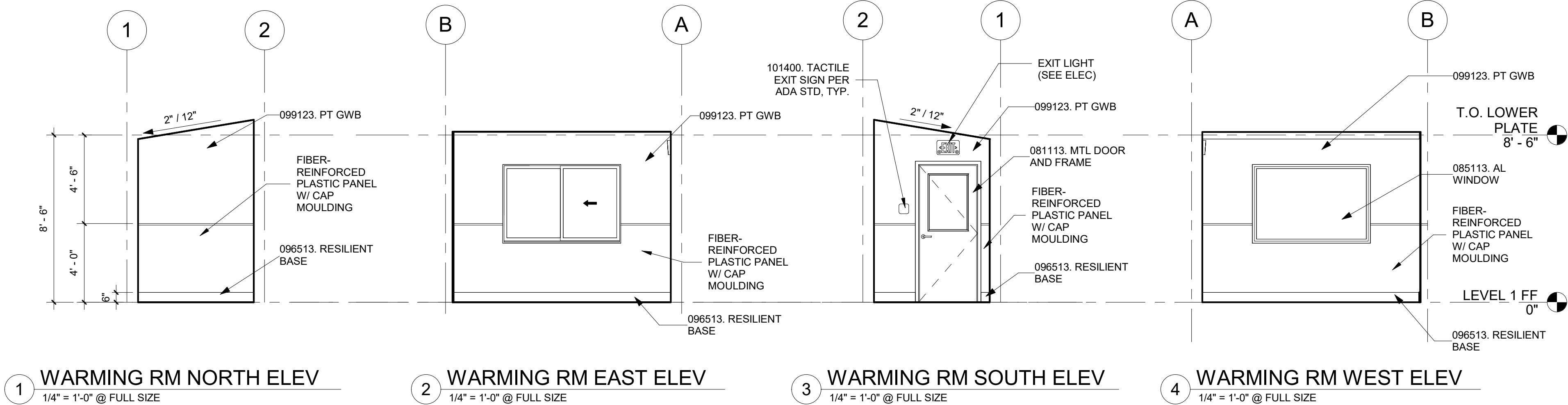

ISSUE FOR BID

REVISIONS	DATE	BY	DESIGNED
1	ADDENDUM No. 3	12/7/25	Designer
			DRAWN
			Author
			CHECKED
			Checker
			APPROVED
			Approver

ONE INCH AT FULL SCALE. IF NOT, SCALE ACCORDINGLY
FILE NAME
JOB No. 21090
DATE DECEMBER 2025

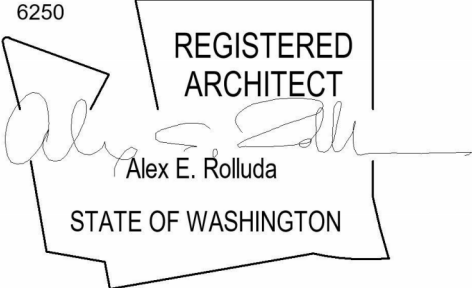

PROJECT NAME
SILVERDALE RECYCLING AND GARBAGE FACILITY REDEVELOPMENT KITSAP COUNTY, WASHINGTON

OPERATOR WARMING STATION INTERIOR ELEVATIONS AND FINISH SCHEDULE
--

DRAWING NO. OF
A50.51



DOOR & WINDOW MATERIAL & FINISH LEGEND	
MATERIAL KEY	
AL	ALUMINUM
ANOD	ANODIZED
HM	HOLLOW METAL
SS	STAINLESS STEEL
I	INSULATED
T	TEMPERED
FINISH KEY	
PC	POWDER COATED
PT	PAINTED

DOOR SCHEDULE														
DOOR					DOOR PANEL			Glass Type	DOOR FRAME			Hardware	Comments	
Mark	Width	Height	Thickness	Fire Rating	Type	Material	Finish		Type	Material	Finish			
LEVEL 1 FF														
101	3' - 0"	7' - 0"	1 3/4"	-	A	HM	PT	IT	A	HM	PT	SS	ENTRANCE DOOR: U FACTOR ≤ 0.60	
102	3' - 0"	7' - 0"	1 3/4"	-	B	HM	PT		A	HM	PT	SS	SWINGING OPAQUE DOOR: U FACTOR ≤ 0.37	

ALL HOLLOW METAL DOORS ARE TO MEET THE SOUND-RESISTANT REQUIREMENTS OUTLINED IN 2.05 / SPEC SECTION 08 11 13.

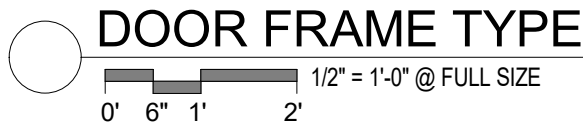
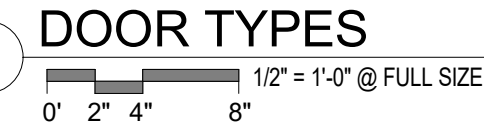
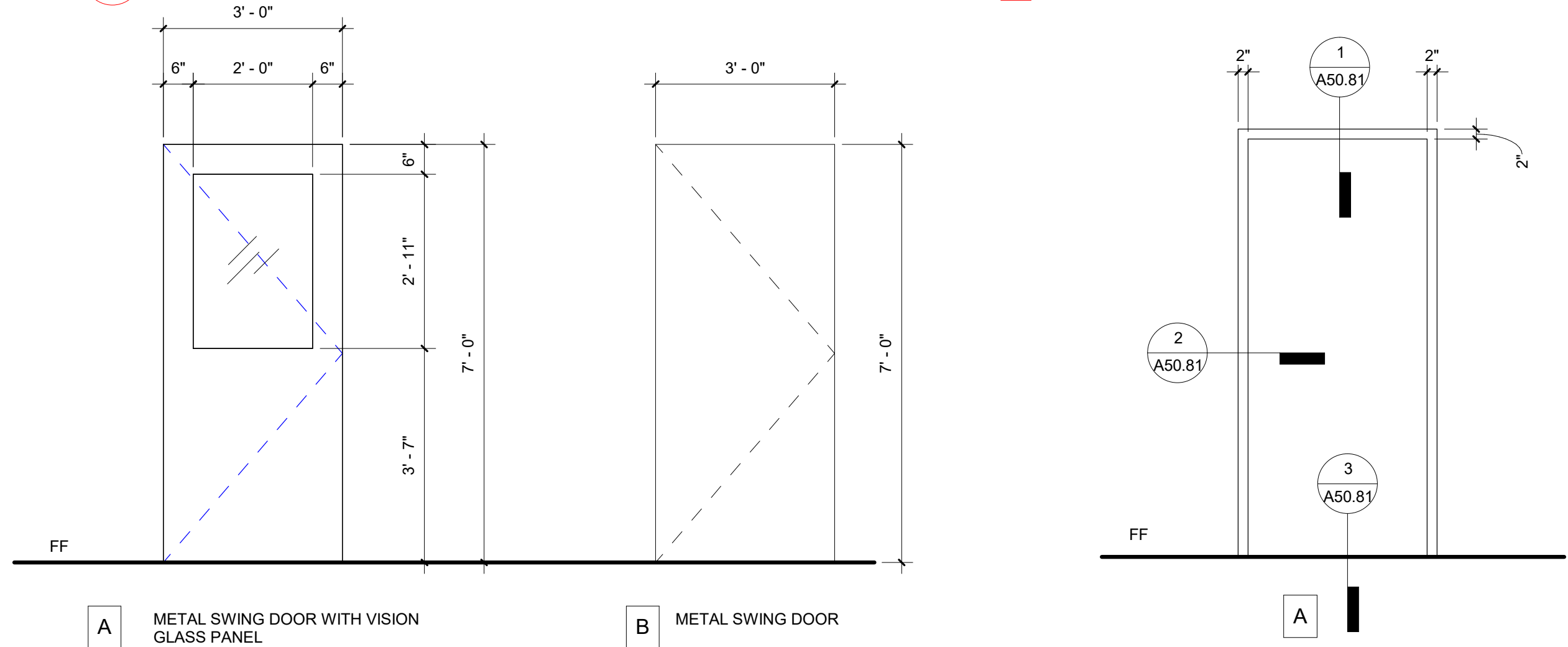

WINDOW SCHEDULE									
Mark	Type	Description	Frame Material	Glazing Material	Width	Height	Sill Height	Head Height	Comments
101	A	FIXED	AL, MFR ANOD	IT	6' - 0"	4' - 0"	3' - 0"	7' - 0"	PROVIDE ROLLER SHADE ON ALL GLASS WINDOWS.
102	B	SLIDING	ALUM, MFR ANOD	IT	6' - 0"	4' - 0"	3' - 0"	7' - 0"	

ALL INSULATED GLASS UNITS MUST MEET THE FOLLOWING RATINGS:  
U-FACTOR= 0.36 MAX.  
SHGC= 0.38 MAX.  
VT= 0.6

FENESTRATION PRODUCTS SHALL BE LABELED WITH NFRC U-FACTORS, SHGC, VT AND LEAKAGE RATING, OR IF PRODUCTS DO NOT HAVE NFRC RATING, INDICATE APPLICABLE WSEC CHAPTER 3 DEFAULT VALUES

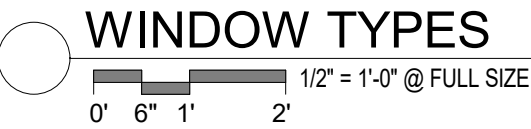
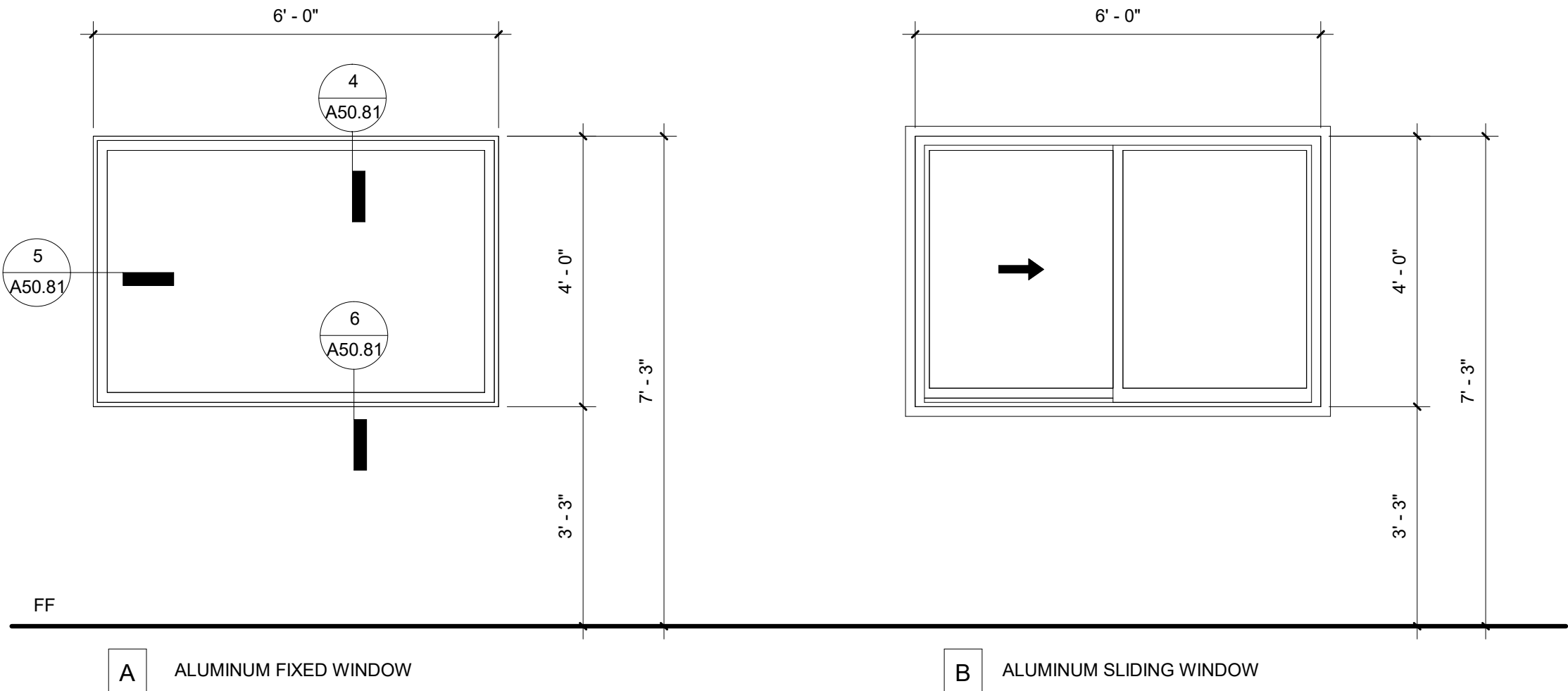

ISSUE FOR BID

REVISIONS	DATE	BY	DESIGNED
1	ADDENDUM No. 3	12/7/25	Designer
			Author
			Checker
			Approver

ONE INCH AT FULL SCALE. IF NOT, SCALE ACCORDINGLY	
FILE NAME	
JOB No.	21090
DATE	DECEMBER 2025

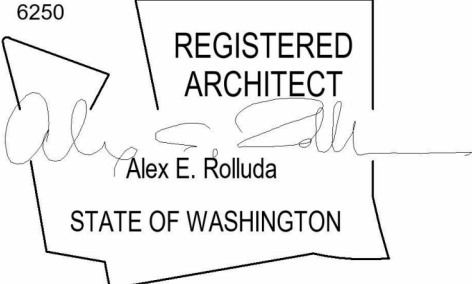

PROJECT NAME
SILVERDALE RECYCLING AND GARBAGE FACILITY REDEVELOPMENT KITSAP COUNTY, WASHINGTON

OPERATOR WARMING STATION  
WINDOW & DOOR TYPES AND  
SCHEDULES

DRAWING NO.
OF
A50.71

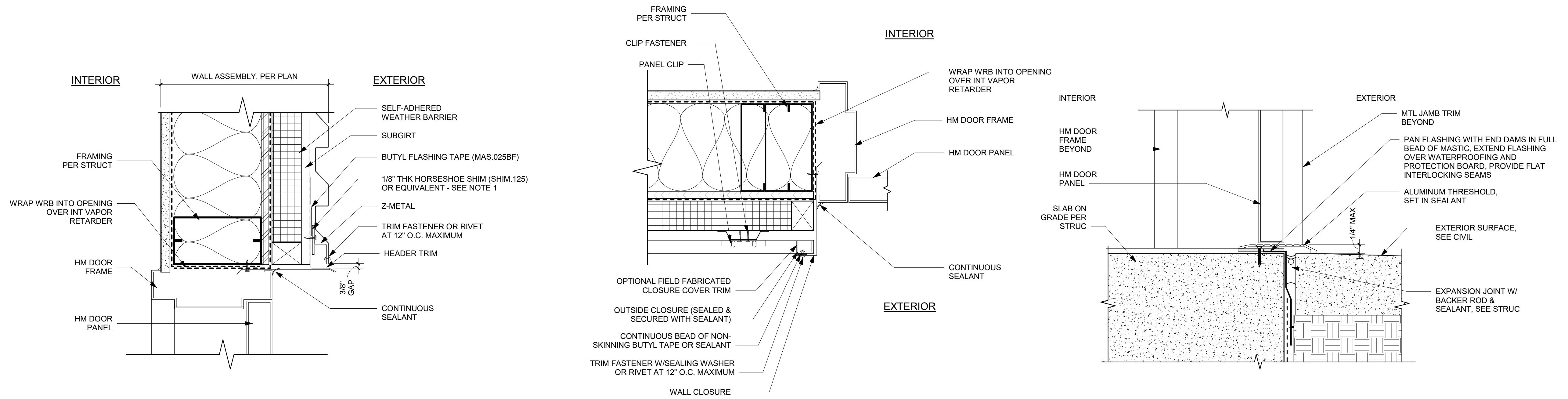

1 HM DOOR HEAD

0' 1" 2" 4" 3" = 1'-0" @ FULL SIZE

2 HM DOOR JAMB

0' 1" 2" 4" 3" = 1'-0" @ FULL SIZE

3 HM DOOR THRESHOLD

0' 1" 2" 4" 3" = 1'-0" @ FULL SIZE

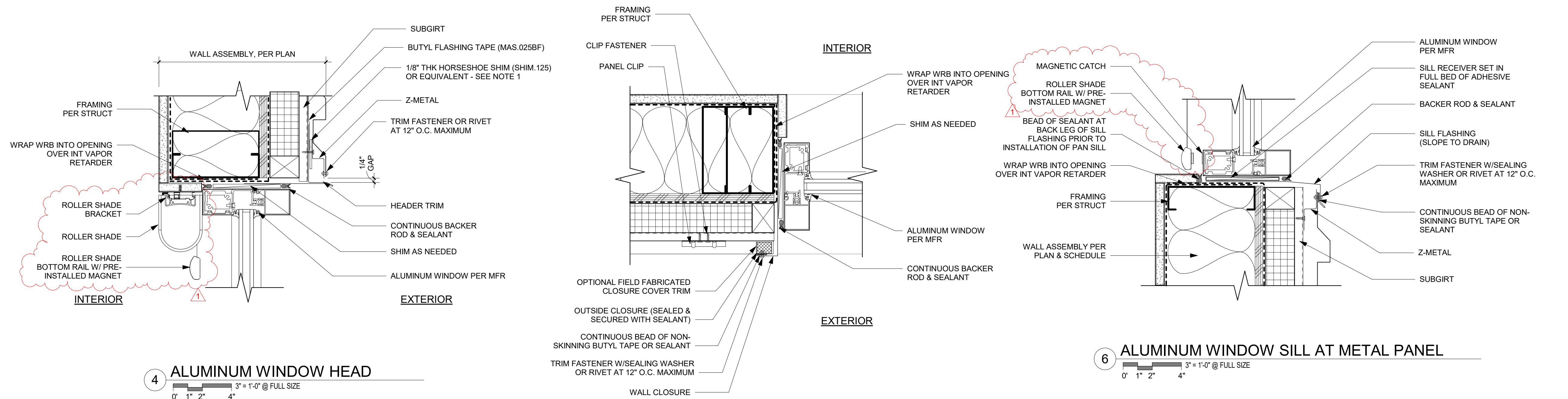

4 ALUMINUM WINDOW HEAD

0' 1" 2" 4" 3" = 1'-0" @ FULL SIZE

5 ALUMINUM WINDOW JAMB

0' 1" 2" 4" 3" = 1'-0" @ FULL SIZE

6 ALUMINUM WINDOW SILL AT METAL PANEL

0' 1" 2" 4" 3" = 1'-0" @ FULL SIZE

REVISIONS	DATE	BY	DESIGNED
1	ADDENDUM No. 3	12/7/25	Designer
			DRAWN
			LCG
			CHECKED
			Checker
			APPROVED
			Approver

ONE INCH AT FULL SCALE. IF NOT, SCALE ACCORDINGLY	
FILE NAME	
JOB No.	21090
DATE	DECEMBER 2025

6250  
REGISTERED  
ARCHITECT  
Alex E. Rolluda  
STATE OF WASHINGTON



**Parametrix**  
ENGINEERING, PLANNING, ENVIRONMENTAL SCIENCES  
719 SECOND AVENUE SE, SUITE 100 | SEATTLE, WA 98104  
P 206.394.3700  
WWW.PARAMETRIX.COM

PROJECT NAME  
**SILVERDALE RECYCLING AND GARBAGE FACILITY  
REDEVELOPMENT**  
KITSAP COUNTY, WASHINGTON

**OPERATOR WARMING STATION  
BUILDING DETAILS**

DRAWING NO.  
OF  
**A50.81**

ISSUE FOR BID





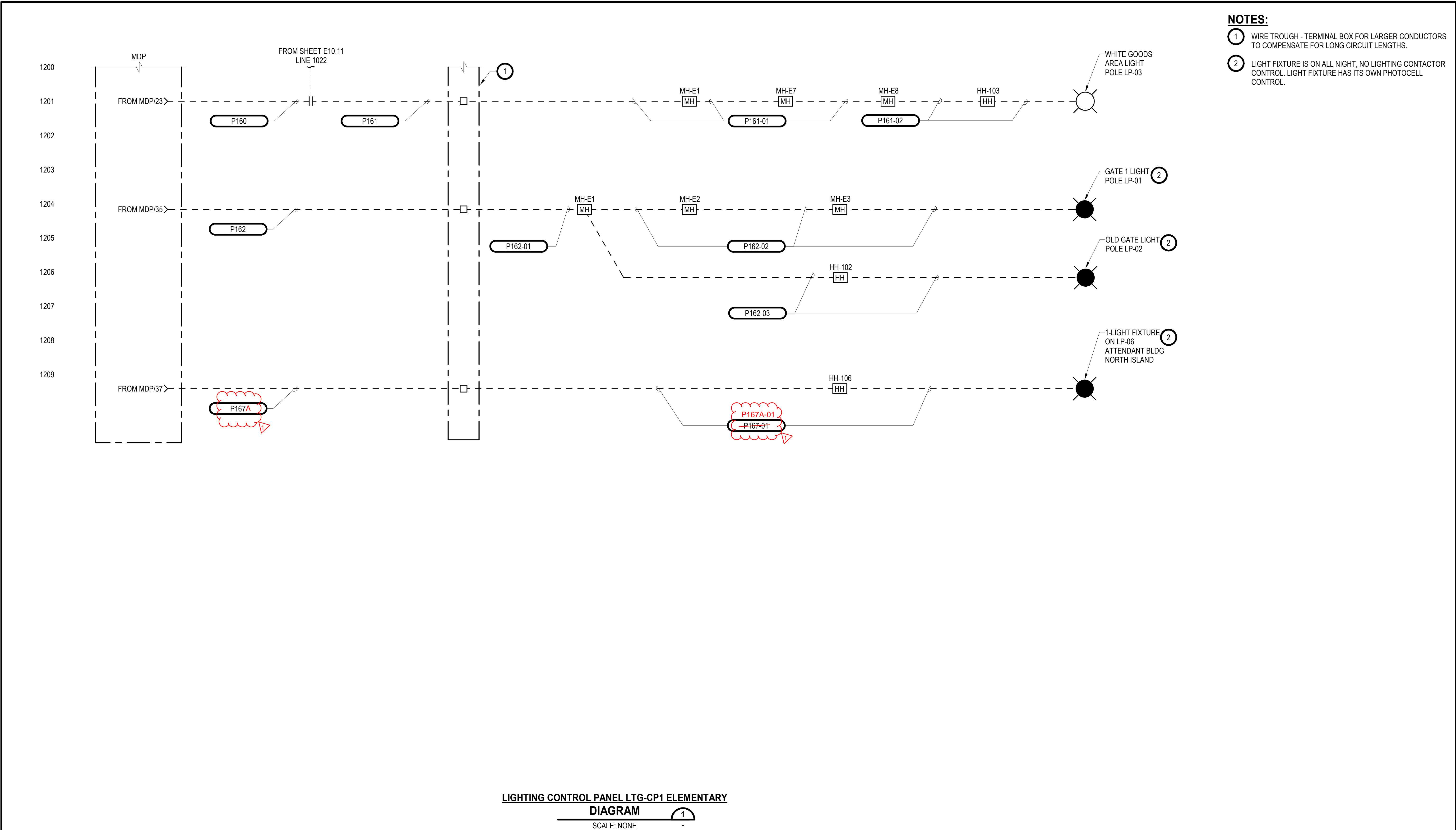

LIGHTING CONTROL PANEL LTG-CP1 ELEMENTARY  
DIAGRAM  
SCALE: NONE

ISSUE FOR BID

REVISIONS	DATE	BY	DESIGNED
1	ADDENDUM No. 3	12/9/2025	RWR
			R. ROHLER
			DRAWN
			J. VONDERAHE
			CHECKED
			C. WITTMAN
			APPROVED
			K. HUFNAGEL

ONE INCH AT FULL SCALE. IF NOT, SCALE ACCORDINGLY
FILE NAME
PMX E_R20_NEW.rvt
JOB No.
553-1578-155
DATE
MARCH 2025

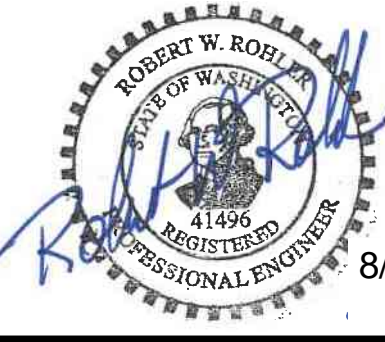

PROJECT NAME
SILVERDALE RECYCLING AND GARBAGE FACILITY REDEVELOPMENT
KITSAP COUNTY, WASHINGTON

ELECTRICAL SITE LIGHTING CONTROL DIAGRAM LTG-CP1
---

DRAWING NO.
215 OF 239
E10.12



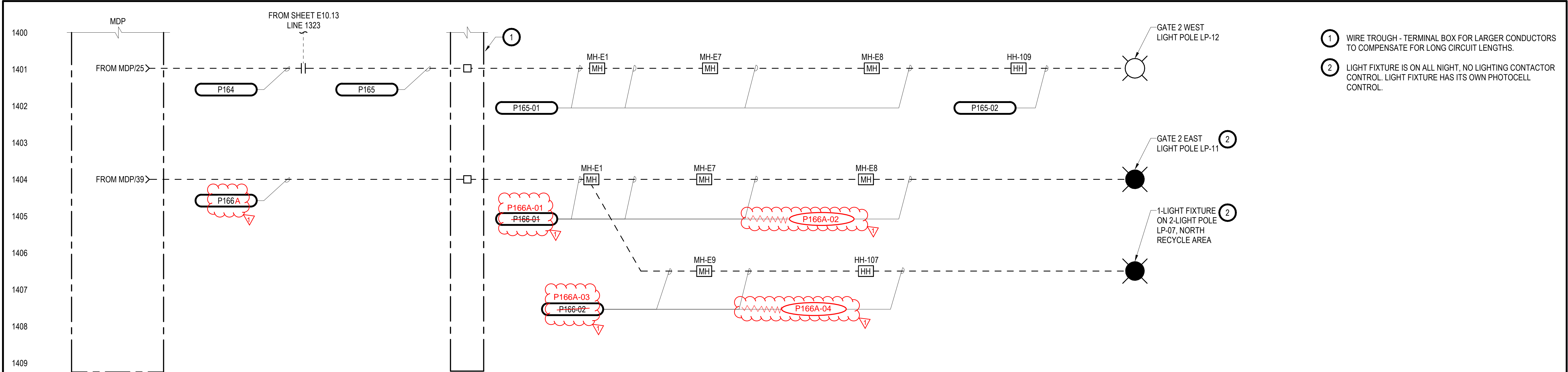

LIGHTING CONTROL PANEL LTG-CP2 ELEMENTARY  
DIAGRAM  
SCALE: NONE

ISSUE FOR BID

REVISIONS	DATE	BY	DESIGNED
1	ADDENDUM No. 3	12/9/2025	RWR
			R. ROHLER
			J. VONDERAHE
			C. WITTMAN
			K. HUFNAGEL

ONE INCH AT FULL SCALE. IF NOT, SCALE ACCORDINGLY
FILE NAME PMX E_R20_NEW.rvt
JOB No. 553-1578-155
DATE MARCH 2025

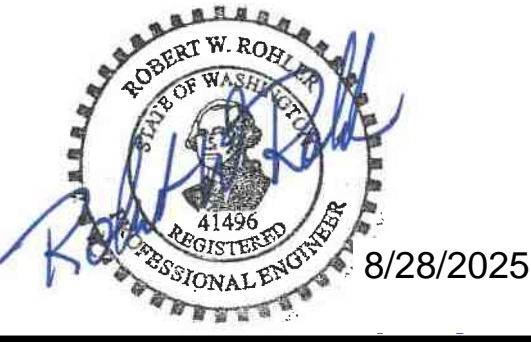

PROJECT NAME
SILVERDALE RECYCLING AND GARBAGE FACILITY REDEVELOPMENT
KITSAP COUNTY, WASHINGTON

ELECTRICAL SITE LIGHTING CONTROL DIAGRAM LTG-CP2
---

DRAWING NO. 217 OF 239
E10.14

CONDUIT AND CABLE SCHEDULE								v2.0
NUMBER	CONDUIT QTY & SIZE	CONDUIT TYPE	WIRE FILL	WIRE TYPE	FROM	TO	VIA	REMARKS
P100	(1) 4"	PVC / RGS	PULL STRING, PSE PROVIDED CABLE		PSE POLE DICKEY RD NW	PSE PAD MOUNTED TRANSFORMER		PROVIDE CONDUIT PER PSE ELECTRIC SERVICE HANDBOOK, PSE TO INSPECT CONDUIT PRIOR TO COVERING, PSE PROVIDED PRIMARY CABLE. PROVIDE THREADED PLUGS AT EACH END IN THE SPARE CONDUIT. PROVIDE BELLEND'S FOR PSE'S USE ON MEDIUM VOLTAGE CABLE CONDUIT.
P100A	(1) 4" SPARE	PVC / RGS	PULL STRING		PSE POLE DICKEY RD NW	PSE PAD MOUNTED TRANSFORMER		PROVIDE CONDUIT PER PSE ELECTRIC SERVICE HANDBOOK, PSE TO INSPECT CONDUIT PRIOR TO COVERING, PROVIDE THREADED PLUGS (BOTH ENDS) IN SPARE CONDUIT.
C100	(1)3"	PVC / RGS	PULL STRING & INNERDUCT		LUMEN COMM PEDESTAL, DICKEY RD NW	4'x8' PLYWOOD BOARD SERVER ROOM		RGS WHERE CONDUIT IS EXPOSED, STUBUP CONDUIT 2' AFF AT PLYWOOD. ID CONDUIT "COMMUNICATIONS."
C100A	(1)3"	PVC / RGS	PULL STRING & INNERDUCT		FENCE LINE AT DICKEY RD NW	4'x8' PLYWOOD BOARD SERVER ROOM		SPARE CONDUIT, RGS WHERE CONDUIT IS EXPOSED, PROVIDE THREADED PLUGS (BOTH ENDS) IN SPARE CONDUIT. STUBUP CONDUIT 2' AFF AT PLYWOOD. SPARE CONDUIT STOPS AT FENCE LINE. ID CONDUIT "COMMUNICATIONS."
C100B	(1)3"	PVC / RGS	PULL STRING & INNERDUCT		POLE AT DICKEY RD NW (EAST OF OLD GATE)	MH-C1		ALTERNATE COMMUNICATION CONDUIT, RGS WHERE CONDUIT IS EXPOSED. PROVIDE THREADED PLUGS AT BOTH END OF CONDUIT. MAINTAIN SEPARATION FROM POWER CONDUIT PER PSE ELECTRIC SERVICE HANDBOOK. ID CONDUIT "COMMUNICATIONS."
C100C	(1).3"	PVC / RGS	PULL STRING & INNERDUCT		MH-C1	4'x8' PLYWOOD BOARD SERVER ROOM		SPARE CONDUIT, RGS WHERE CONDUIT IS EXPOSED, PROVIDE THREADED PLUGS (BOTH ENDS) IN SPARE CONDUIT. STUBUP CONDUIT 2' AFF AT PLYWOOD. SPARE CONDUIT STOPS AT FENCE LINE.
P101	(2) 3"	PVC / RGS	(2) #250 KCMIL, (1) #250 KCMIL NEU.	XHHW-2	PSE PAD MOUNTED TRANSFORMER	METER-CT-1 ENCLOSURE		RGS WHERE CONDUIT IS EXPOSED
P102	(2) 3"	PVC / RGS	(2) #250 KCMIL, (1) #250 KCMIL NEU, (1) #2/0 G	XHHW-2	METER-CT-1 ENCLOSURE	SE-DISC		RGS WHERE CONDUIT IS EXPOSED
P102A	(1) 2"	RGS	PULL STRING		METER-CT-1 ENCLOSURE	METER-1 METERBASE/SOCKET		PSE TO PROVIDE CT WIRING TO METER BASE / SOCKET
P102B	(1) 1.5"	PVC	(1) #2/0 GROUND ELECTRODE CONDUCTOR	BARE CU	SE-DISC	GROUND ELECTRODE SYSTEM		MAIN BONDING JUMP LOCATED IN SERVICE ENTRANCE DISCONNECT (SE-DISC).
P103	(2) 3"	PVC / RGS	(2) #250 KCMIL, (1) #250 KCMIL NEU, (1) #2/0 G	XHHW-2	SE-DISC	ATS-1		RGS WHERE CONDUIT IS EXPOSED
C103	(1) 1"	PVC / RGS	(16) #14, (1) #14 G	XHHW-2	GEN-1	ATS-1		FOR ATS CONTROLS TO GENERATOR. COIL AND STOW SPARE WIRING.
C103A	(1) 1"	PVC / RGS	PULL STRING		GEN-1	SRV-1, SEE DRAWING FOR LOCATION		PROVIDE THREADED PLUGS (BOTH ENDS) IN SPARE CONDUIT.
P104	(2) 3"	PVC / RGS	(2) #250 KCMIL, (1) #250 KCMIL NEU, (1) #2/0 G	XHHW-2	GEN-1	ATS-1		RGS WHERE CONDUIT IS EXPOSED
C104	(1)1"	PVC / RGS	PULL STRING		ATS-1	SRV-1, SEE DRAWING FOR LOCATION		PROVIDE THREADED PLUGS (BOTH ENDS) IN SPARE CONDUIT.
P105	(2) 3"	PVC / RGS	(2) #250 KCMIL, (1) #250 KCMIL NEU, (1) #2/0 G	XHHW-2	ATS-1	MDP		RGS WHERE CONDUIT IS EXPOSED
C105	(1)1"	PVC/RGS	(12)#14, (1)#14G	XHHW-2	LTG-CP1	LTG-HS (ATTENDANT BLDG)	LTG-CP2	CONTROL WIRING FOR LTG-HS LOCATED IN ATTENDANT BUILDING TO LIGHTING CONTROL PANELS. COIL AND STOW SPARE WIRING.
P140	(1)3"	RGS	(1)#12, (1)#12NEU, (1)#12G	XHHW-2	MDP	LTG-CP2		CONDUIT MAYBE SHARED WITH MULTIPLE BRANCH CIRCUITS IF CONDUIT LENGTH IS COMPLIANT WITH NEC 310.15(C)(1)(b), REFUSE SHED EXTERIOR LIGHTING, RGS WHERE CONDUIT IS EXPOSED.
P141	(1)3"	RGS	(1)#12, (1)#12NEU, (1)#12G	XHHW-2	LTG-CP2	WIRE TROUGH		CONDUIT MAYBE SHARED WITH MULTIPLE BRANCH CIRCUITS IF CONDUIT LENGTH IS COMPLIANT WITH NEC 310.15(C)(1)(b), REFUSE SHED EXTERIOR LIGHTING, RGS WHERE CONDUIT IS EXPOSED.
C101A	(1)3"	PVC	PULL STRING		FENCE LINE	ATTENDANT BLDG SERVER ROOM		STUB UP CONDUIT INTO ATTENDANT SERVER ROOM, SEE DWG E30.01. PROVIDE THREADED PLUGS BOTH ENDS.
CONDUIT AND CABLE SCHEDULE								v2.0
NUMBER	CONDUIT QTY & SIZE	CONDUIT TYPE	WIRE FILL	WIRE TYPE	FROM	TO	VIA	REMARKS
P141-01	(1)2"	PVC/RGS	(1)#3, (1)#3NEU, (1)#3G	XHHW-2	WIRE TROUGH	MH-E5	MH-E1	LARGER CONDUCTOR DUE TO LONG CIRCUIT LENGTH VOLTAGE DROP, SITE LIGHTING FOR REFUSE SHEDS
P141-02	(1)2"	PVC/RGS	(1)#3, (1)#3NEU, (1)#3G	XHHW-2	MH-E5	JBOX-RSB		SPLICE INTO P141-01 IN MANHOLE, LARGER CONDUCTOR DUE TO LONG CIRCUIT LENGTH VOLTAGE DROP, RGS WHERE CONDUIT IS EXPOSED, SITE LIGHTING FOR REFUSE SHED
P141-03	(1)1"	PVC/RGS	(1)#10, (1)#10NEU, (1)#10G	XHHW-2	JBOX-RSB	EXTERIOR LIGHTING REFUSE SHED B		
P141-04	(1)2"	PVC/RGS	(1)#3, (1)#3NEU, (1)#3G	XHHW-2	MH-E5	JBOX-RSD		SPLICE INTO P141-01 IN MANHOLE, LARGER CONDUCTOR DUE TO LONG CIRCUIT LENGTH VOLTAGE DROP, RGS WHERE CONDUIT IS EXPOSED, SITE LIGHTING FOR REFUSE SHED
P141-05	(1)1"	PVC/RGS	(1)#10, (1)#10NEU, (1)#10G	XHHW-2	JBOX-RSD	EXTERIOR LIGHTING REFUSE SHED D		
P150	(1)3"	RGS	(1)#12, (1)#12NEU, (1)#12G	XHHW-2	MDP	LTG-CP1		CONDUIT MAYBE SHARED WITH MULTIPLE BRANCH CIRCUITS IF CONDUIT LENGTH IS COMPLIANT WITH NEC 310.15(C)(1)(b), SITE LTG LP-13, LP-14, AND LP-15
P151	(1)3"	RGS	(1)#12, (1)#12NEU, (1)#12G	XHHW-2	LTG-CP1	WIRE TROUGH		CONDUIT MAYBE SHARED WITH MULTIPLE BRANCH CIRCUITS IF CONDUIT LENGTH IS COMPLIANT WITH NEC 310.15(C)(1)(b), SITE LTG LP-13, LP-14, AND LP-15
P151-01	(1)3"	PVC/RGS	(1)#4, (1)#4NEU, (1)#4G	XHHW-2	WIRE TROUGH	MH-E5	MH-E1,	LARGER CONDUCTOR DUE TO LONG CIRCUIT LENGTH VOLTAGE DROP, SITE LIGHTING, RGS WHERE CONDUIT IS EXPOSED, SITE LTG LP-13, LP-14, AND LP-15
P151-02	(1)1"	PVC	(1)#10, (1)#10NEU, (1)#10G	XHHW-2	MH-E5	LP-13	HH-113	SPLICE IN MH-E5 TO P151-01, LARGER CONDUCTOR DUE TO LONG CIRCUIT LENGTH VOLTAGE DROP, SITE LIGHTING, SITE LTG
P151-03	(1)1"	PVC	(1)#10, (1)#10NEU, (1)#10G	XHHW-2	MH-E5	LP-14	HH-114	SPLICE IN MH-E5 TO P151-01, LARGER CONDUCTOR DUE TO LONG CIRCUIT LENGTH VOLTAGE DROP, SITE LIGHTING, SITE LTG
P151-04	(1)1"	PVC/RGS	(1)#10, (1)#10NEU, (1)#10G	XHHW-2	MH-E5	LP-15	HH-115	SPLICE IN MH-E5 TO P151-01, LARGER CONDUCTOR DUE TO LONG CIRCUIT LENGTH VOLTAGE DROP, SITE LIGHTING, SITE LTG, RGS WHERE CONDUIT IS EXPOSED.
C151-01	(1)3"	PVC	PULL STRING		COMM-WS1	MH-C5		PROVIDE THREADED PLUGS (BOTH ENDS) IN SPARE CONDUIT.
C151-02	(1)1"	PVC	PULL STRING		MH-C5	HH-115		PROVIDE THREADED PLUGS (BOTH ENDS) IN SPARE CONDUIT.
C151-03	(1)1"	PVC/RGS	PULL STRING		HH-115	LP-15		PROVIDE THREADED PLUGS (BOTH ENDS) IN SPARE CONDUIT, RGS WHERE CONDUIT IS EXPOSED.
C151-04	(1)1"	PVC	PULL STRING		MH-C5	HH-114		PROVIDE THREADED PLUGS (BOTH ENDS) IN SPARE CONDUIT.
C151-05	(1)1"	PVC/RGS	PULL STRING		HH-114	LP=14		PROVIDE THREADED PLUGS (BOTH ENDS) IN SPARE CONDUIT, RGS WHERE CONDUIT IS EXPOSED.
C151-06	(1)1"	PVC	PULL STRING		MH-C5	HH-113		PROVIDE THREADED PLUGS (BOTH ENDS) IN SPARE CONDUIT.
C151-07	(1)1"	PVC/RGS	PULL STRING		HH-113	LP-13		PROVIDE THREADED PLUGS (BOTH ENDS) IN SPARE CONDUIT, RGS WHERE CONDUIT IS EXPOSED.
P152	(1)3"	PVC/RGS	(1)#12, (1)#12NEU, (1)#12G	XHHW-2	MDP	LTG-CP1		CONDUIT MAYBE SHARED WITH MULTIPLE BRANCH CIRCUITS IF CONDUIT LENGTH IS COMPLIANT WITH NEC 310.15(C)(1)(b), ATTENDANT BUILDING EXTERIOR LIGHTING, RGS WHERE CONDUIT IS EXPOSED.

ISSUE FOR BID

REVISIONS	DATE	BY	DESIGNED
1	ADDENDUM No. 3	12/9/2025	RWR
			J. VONDERAHE
			CHECKED C. WITTMAN
			APPROVED K. HUFNAGEL

ONE INCH AT FULL SCALE. IF NOT, SCALE ACCORDINGLY	
FILE NAME	PMX E_R20_NEW.rvt
JOB No.	553-1578-155
DATE	MARCH 2025

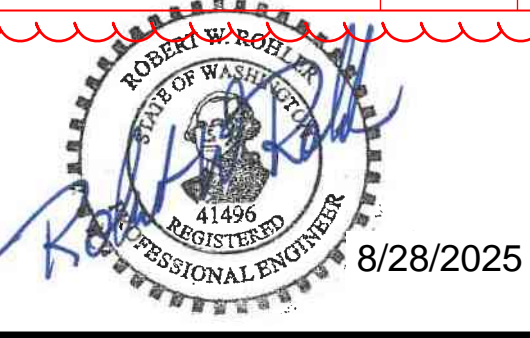

PROJECT NAME
SILVERDALE RECYCLING AND GARBAGE FACILITY REDEVELOPMENT
KITSAP COUNTY, WASHINGTON

ELECTRICAL CONDUIT AND CABLE SCHEDULE 1
---

DRAWING NO. 221 OF 239
E10.20







CONDUIT AND CABLE SCHEDULE								v2.0
NUMBER	CONDUIT QTY & SIZE	CONDUIT TYPE	WIRE FILL	WIRE TYPE	FROM	TO	VIA	REMARKS
P305	(1)1"	PVC/RGS	(2)#8, (1)#10G	XHHW-2	PBD-LH1	WH-2		
C301	(1) 2"	PVC / RGS	(2)CAT6	CAT6	MCS-JB1 ETHERNET EXTENDED JBOX	(ACS-7) REMOTE ATTENDANT CALL STATION LHHW BLDG	MH-C1, MH-C9	RGS WHERE EXPOSED, PROVIDE INNERDUCT
C302	(1) 2"	PVC / RGS	PULL STRING & INNERDUCT		SERVER ROOM, ATTENDANT BLDG, SEE DRAWING FOR LOCATION	STORAGE ROOM, LHHW BLDG SEE DRAWING FOR STUB-UP LOCATION	MH-C1, MH-C9	PROVIDE THREADED PLUGS (BOTH ENDS) IN SPARE CONDUIT, RGS WHERE EXPOSED
C303	(1)3"	PVC / RGS	PULL STRING & INNERDUCT		MCS-JB1 ETHERNET EXTENDED JBOX	MH-C1		PROVIDE THREADED PLUGS (BOTH ENDS) IN SPARE CONDUIT, RGS WHERE EXPOSED
P401	(1) 3"	RGS	(2) #4/0, (1) #4/0 NEU, (1) #4/0G	XHHW-2	MDP	JBOX-AB1		LARGER CONDUCTORS FOR LONG CIRCUIT LENGTH VOLTAGE DROP. RGS WHERE EXPOSED
P402	(1) 3"	PVC/RGS	(2) #500 KCMIL, (1) #500 KCMIL NEU, (1) #500G	XHHW-2	JBOX-AB1	JBOX-WS1	MH-E1, MH-E5	SPLICE TO P401 AT JBOX-AB1 LARGER CONDUCTORS FOR LONG CIRCUIT LENGTH VOLTAGE DROP. RGS WHERE EXPOSED
P403	(1) 3"	PVC/RGS	(2) #4/0, (1) #4/0 NEU, (1) #4/0G	XHHW-2	JBOX-WS1	PBD-WS1		LARGER CONDUCTORS FOR LONG CIRCUIT LENGTH VOLTAGE DROP. RGS WHERE EXPOSED
P404	(1) 3"	PVC/RGS	PULL STRING		JBOX-AB1	JBOX-WS1		PROVIDE THREADED PLUGS (BOTH ENDS OF CONDUIT) IN SPARE CONDUIT.
P405	(1)1"	PVC/RGS	PULL STRING		PBD-WS1	OPERATOR WARMING STATION, SEE DRAWING FOR LOCATOIN	JBOX-WS1	PROVIDE THREADED PLUGS (BOTH ENDS OF CONDUIT) IN SPARE CONDUIT.
P406	(1)1"	PVC/RGS	PULL STRING		PBD-WS1	OPERATOR WARMING STATION, SEE DRAWING FOR LOCATOIN	JBOX-WS1	PROVIDE THREADED PLUGS (BOTH ENDS OF CONDUIT) IN SPARE CONDUIT.
C401	(1) 2"	PVC / RGS	(2)CAT6	CAT6	MCS-JB1 ETHERNET EXTENDED JBOX	(ACS-2) REMOTE ATTENDANT CALL STATION OPERATOR WARMING STATION	MH-C1, MH-C5	RGS WHERE EXPOSED, PROVIDE INNERDUCT
C402	(2) 3"	PVC / RGS	PULL STRING & INNERDUCT		SERVER ROOM, ATTENDANT BLDG, SEE DRAWING FOR LOCATION	COMM-WS1, OPERATOR WARMING STATION	MH-C1, MH-C5	PROVIDE THREADED PLUGS (BOTH ENDS) IN SPARE CONDUIT, RGS WHERE EXPOSED
C403	(1) 1"	PVC / RGS	PULL STRING		COMM-WS1, OPERATOR WARMING STATION	OPERATOR WARMING STATION, SEE DRAWING FOR LOCATOIN		PROVIDE THREADED PLUGS (BOTH ENDS) IN SPARE CONDUIT, RGS WHERE EXPOSED
C404	(1) 1"	PVC / RGS	PULL STRING		COMM-WS1, OPERATOR WARMING STATION	OPERATOR WARMING STATION, SEE DRAWING FOR LOCATOIN		PROVIDE THREADED PLUGS (BOTH ENDS) IN SPARE CONDUIT, RGS WHERE EXPOSED
C405	(1) 1"	PVC / RGS	PULL STRING		COMM-WS1, OPERATOR WARMING STATION	OPERATOR WARMING STATION, SEE DRAWING FOR LOCATOIN		PROVIDE THREADED PLUGS (BOTH ENDS) IN SPARE CONDUIT, RGS WHERE EXPOSED
P501	(1)1"	PVC/RGS	(2)#8, (1)#8 NEU, (1)#8 G	XHHW-2	PBD-WS1	PBD-RSA	JBOX-WS1, MH-E5	RGS WHERE EXPOSED
C501	(1)1"	PVC/RGS	PULL STRING		COMM-WS1	REFUSE SHED A	MH-C5	PROVIDE THREADED PLUGS (BOTH ENDS) IN SPARE CONDUIT, RGS WHERE EXPOSED
P502	(1)1"	PVC/RGS	PULL STRING		PBD-WS1	STUB UP BELOW PBD-RSA	JBOX-WS1, MH-E5	PROVIDE THREADED PLUGS (BOTH ENDS) IN SPARE CONDUIT, RGS WHERE EXPOSED
P511	(1)1"	RGS	(1)#12, (1)#12 NEU, (1)#12 G	XHHW-2	PBD-RSA	LTG, EXTERIOR, REAR OF BLDG		
P512	(1)1"	RGS	(1)#12, (1)#12 NEU, (1)#12 G	XHHW-2	PBD-RSA	LTG, INTERIOR	LIGHT SWITCH	
P513	(1)1"	RGS	(1)#12, (1)#12 NEU, (1)#12 G	XHHW-2	PBD-RSA	RECEPTS, INTERIOR		
P514	(1)1"	RGS	(1)#12, (1)#12 NEU, (1)#12 G	XHHW-2	PBD-RSA	RECEPT, EXTERIOR		
P601	(1)1"	PVC/RGS	(2)#8, (1)#8 NEU, (1)#8 G	XHHW-2	PBD-WS1	PBD-RSB	JBOX-WS1, MH-E5	RGS WHERE EXPOSED
C601	(1)1"	PVC/RGS	PULL STRING		COMM-WS1	REFUSE SHED B	MH-C5	PROVIDE THREADED PLUGS (BOTH ENDS) IN SPARE CONDUIT, RGS WHERE EXPOSED
P602	(1)1"	PVC/RGS	PULL STRING		PBD-WS1	STUB UP BELOW PBD-RSB	JBOX-WS1, MH-E5	PROVIDE THREADED PLUGS (BOTH ENDS) IN SPARE CONDUIT, RGS WHERE EXPOSED
P611	(1)1"	RGS	(1)#12, (1)#12 NEU, (1)#12 G	XHHW-2	PBD-RSB	LTG, INTERIOR	LIGHT SWITCH	
P612	(1)1"	RGS	(1)#12, (1)#12 NEU, (1)#12 G	XHHW-2	PBD-RSB	RECEPTS, INTERIOR		
P613	(1)1"	RGS	(1)#12, (1)#12 NEU, (1)#12 G	XHHW-2	PBD-RSB	RECEPT, EXTERIOR		
P701	(1)1"	PVC/RGS	(2)#8, (1)#8 NEU, (1)#8 G	XHHW-2	PBD-WS1	PBD-RSC	JBOX-WS1, MH-E5	RGS WHERE EXPOSED

CONDUIT AND CABLE SCHEDULE								v2.0
NUMBER	CONDUIT QTY & SIZE	CONDUIT TYPE	WIRE FILL	WIRE TYPE	FROM	TO	VIA	REMARKS
C701	(1)1"	PVC/RGS	PULL STRING		COMM-WS1	REFUSE SHED C	MH-C5	PROVIDE THREADED PLUGS (BOTH ENDS) IN SPARE CONDUIT, RGS WHERE EXPOSED
P702	(1)1"	PVC/RGS	PULL STRING		PBD-WS1	STUB UP BELOW PBD-RSC	JBOX-WS1, MH-E5	PROVIDE THREADED PLUGS (BOTH ENDS) IN SPARE CONDUIT, RGS WHERE EXPOSED
P711	(1)1"	RGS	(1)#12, (1)#12 NEU, (1)#12 G	XHHW-2	PBD-RSC	EXTERIOR LTG, REAR BLDG		
P712	(1)1"	RGS	(1)#12, (1)#12 NEU, (1)#12 G	XHHW-2	PBD-RSC	LTG, INTERIOR	LIGHT SWITCH	
P713	(1)1"	RGS	(1)#12, (1)#12 NEU, (1)#12 G	XHHW-2	PBD-RSC	RECEPTS, INTERIOR		
P714	(1)1"	RGS	(1)#12, (1)#12 NEU, (1)#12 G	XHHW-2	PBD-RSC	RECEPT, EXTERIOR		
P801	(1)1"	PVC/RGS	(2)#8, (1)#8 NEU, (1)#8 G	XHHW-2	PBD-WS1	PBD-RSD	JBOX-WS1, MH-E5	RGS WHERE EXPOSED
C801	(1)1"	PVC/RGS	PULL STRING		COMM-WS1	REFUSE SHED D	MH-C5	PROVIDE THREADED PLUGS (BOTH ENDS) IN SPARE CONDUIT, RGS WHERE EXPOSED
P802	(1)1"	PVC/RGS	PULL STRING		PBD-WS1	STUB UP BELOW PBD-RSD	JBOX-WS1, MH-E5	PROVIDE THREADED PLUGS (BOTH ENDS) IN SPARE CONDUIT, RGS WHERE EXPOSED
P803	(1)1"	PVC/RGS	(1)#10, (1)#10 NEU, (1)#10 G	XHHW-2	PBD-RSD	MAINTENANCE SHED DISCONNECT SWITCH		RGS WHERE EXPOSED, INTERIOR MAINTENANCE SHED CONDUIT WILL BE ROUTED AS 1" RGS. SEE DWG C40.03 FOR UNDERGROUND STORM DRAIN UTILITY SAME AREA.
P812	(1)1"	RGS	(1)#12, (1)#12 NEU, (1)#12 G	XHHW-2	PBD-RSD	LTG, INTERIOR	LIGHT SWITCH	
P813	(1)1"	RGS	(1)#12, (1)#12 NEU, (1)#12 G	XHHW-2	PBD-RSD	RECEPTS, INTERIOR		
P814	(1)1"	RGS	(1)#12, (1)#12 NEU, (1)#12 G	XHHW-2	PBD-RSD	RECEPT, EXTERIOR		
P901	(1)1"	EMT	(1)#12, (1)#12 NEU, (1)#12 G	XHHW-2	PBD-AB1	GAS DETECTOR / CONTROLLER	TOGGLE SWITCH	PROVIDE TOGGLE DISCONNECT SWITCH ADJACENT TO GAS DETECTOR / CONTROLLER, SEE DWG M10.05.
P902	(1)1"	EMT	(1)#12, (1)#12 NEU, (1)#12 G	XHHW-2	PBD-AB1	RELAY CONTROL PANEL	TOGGLE SWITCH	PROVIDE TOGGLE DISCONNECT SWITCH ADJACENT TO RELAY CONTROL PANEL, SEE DWG M10.05.
P903	(1)1"	EMT	(4)#12, (4)#12 NEU, (4)#12 G	XHHW-2	RELAY CONTROL PANEL	GAS DETECTOR / CONTROLLER		COIL AND STOW SPARE WIRING, SEE DWG M10.05.
P904	(1)1"	EMT	(2)#12, (2)#12 NEU, (2)#12 G	XHHW-2	RELAY CONTROL PANEL	HIGH AND LOW ALERT RED WARNNG WALL LIGHTS	CONDUIT BODY, TYPE T, OR JUNCTION BOX.	TO PROVIDE POWER TO WARNING WALL MOUNTED LIGHTS.
P166A	(1)1"	PVC	(1)#12, (1)#12 NEU, (1)#12 G	XHHW-2	MDP	WIRE TROUGH		SPLICE WITH P166A IN WIRE TROUGH LARGER CONDUCTOR DUE TO LONG CIRCUIT LENGTH VOLTAGE DROP.
P166A-01	(1)1"	PVC	(1)#8, (1)#8 NEU, (1)#8 G	XHHW-2		HH-E8	LP-11	
P166A-02	(1)1"	PVC	(1)#12, (1)#12 NEU, (1)#12 G	XHHW-2		HH-E1	LP-07	
P166A-03	(1)1"	PVC	(1)#8, (1)#8 NEU, (1)#8 G	XHHW-2		HH-E1	LP-07	
P166A-04	(1)1"	PVC	(1)#12, (1)#12 NEU, (1)#12 G	XHHW-2		HH-107		SPLICE WITH P166A-01. SEE DWG E14.01.
								SPLICE WITH P166A. SEE DWG E1.
								SPLICE WITH P166A-03. SEE DWG E14.01.

1

ISSUE FOR BID

REVISIONS	DATE	BY	DESIGNED
1	ADDENDUM No. 3	12/9/2025	RWR
			DRAWN
			J. VONDERAHE
			CHECKED
			C. WITTMAN
			APPROVED
			K. HUFNAGEL

ONE INCH AT FULL SCALE. IF NOT, SCALE ACCORDINGLY	
FILE NAME	PMX E_R20_NEW.rvt
JOB No.	553-1578-155
DATE	MARCH 2025

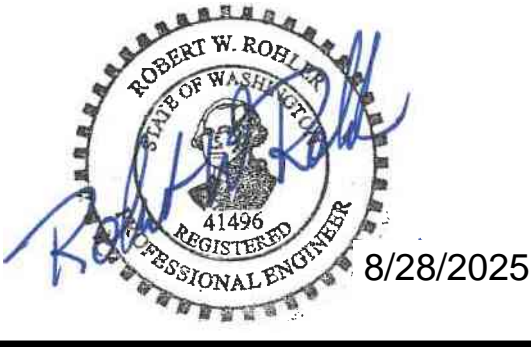

PROJECT NAME
SILVERDALE RECYCLING AND GARBAGE FACILITY REDEVELOPMENT
KITSAP COUNTY, WASHINGTON

ELECTRICAL CONDUIT AND CABLE SCHEDULE 4

DRAWING NO. 224 OF 239

E10.23



**DRAWING NO.**  
230 OF 239

**E30.01**



NOTES:

- JBOX-LH1 IS FOR THE EXTERIOR LIGHTING CONTROLLED BY THE LIGHTING CONTROL PANEL, LOCATED AT THE EQUIPMENT RACK SOUTH OF THE ATTENDANT BUILDING.
- THESE EXTERIOR LIGHT FIXTURES ARE CONTROLLED BY THE LIGHTING CONTROL PANEL LTG-CP2, LOCATED AT THE EQUIPMENT RACK SOUTH OF THE ATTENDANT BUILDING.
- MOUNTING HEIGHT OF 27" IS ABOVE THE LOWER ROAD ON THE REAR SIDE OF THE LHHW BUILDING. SEE STRUCTURAL DRAWING FOR STEEL STRUCTURE TO BE USED TO SUPPORT EXTERIOR LIGHT FIXTURE ASSEMBLY.
- NON-SWITCHED CIRCUIT.
- FOR EQUIPMENT FREEZE PROTECTION.
- PROVIDE WATER MANAGEMENT MOUNTING BLOCK FOR EXTERIOR LIGHT FIXTURES LOCATED NEAR MAN DOOR OF LHHW BUILDING. COORDINATE WITH CONTRACTOR INSTALLING SIDING ON BUILDING.
- CONDUIT AND CABLES FOR LIGHTING, RECEPTACLES, AND HVAC ARE NOT SHOWN ON DRAWING FOR DRAWING CLARIFICATION. SEE PANELBOARD SCHEDULE FOR AMPERAGE RATING OF CIRCUIT BREAKER THAT FEEDS EQUIPMENT FOR DETERMINING CONDUIT AND CABLE SIZE.
- NETWORK COMMUNICATION CABLES TO THE NETWORK DATA JACKS SHALL BE ROUTED TO THE COMMUNICATION PANEL (COMM-LH1) IN 1 INCH CONDUIT.
- PROVIDE GROUND ROD AND BOND TO PANELBOARD PBD-LH1 FEEDER EQUIPMENT GROUND CONDUCTOR PER NEC 250.32. BOND TO BUILDING STEEL STRUCTURAL COLUMN. USE #6 COPPER CONDUCTOR FOR BONDING.

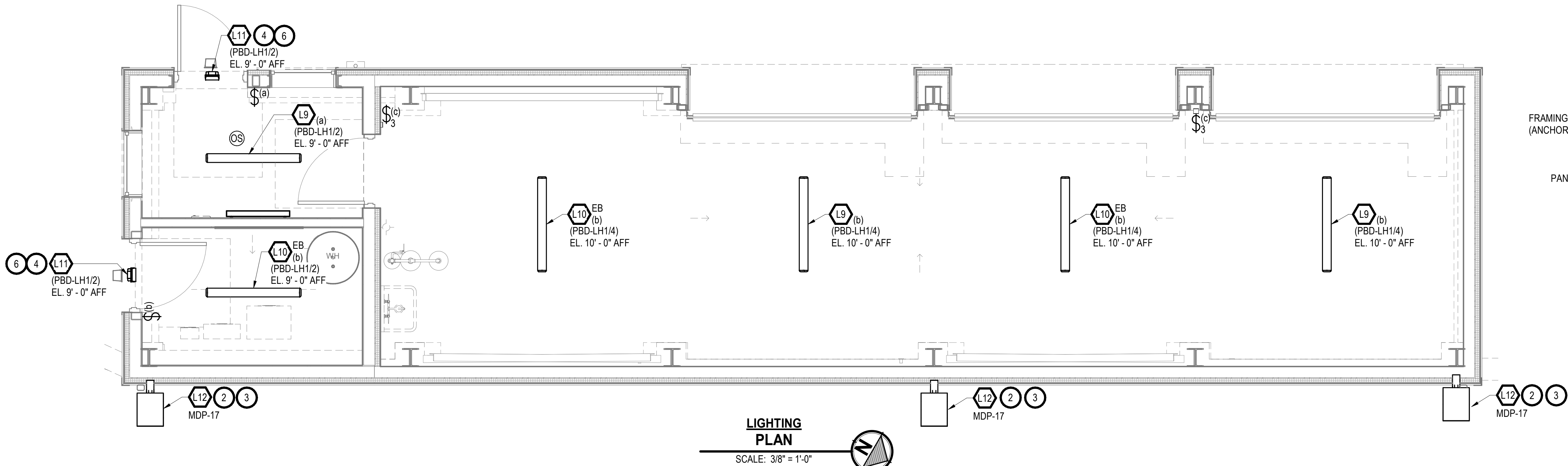
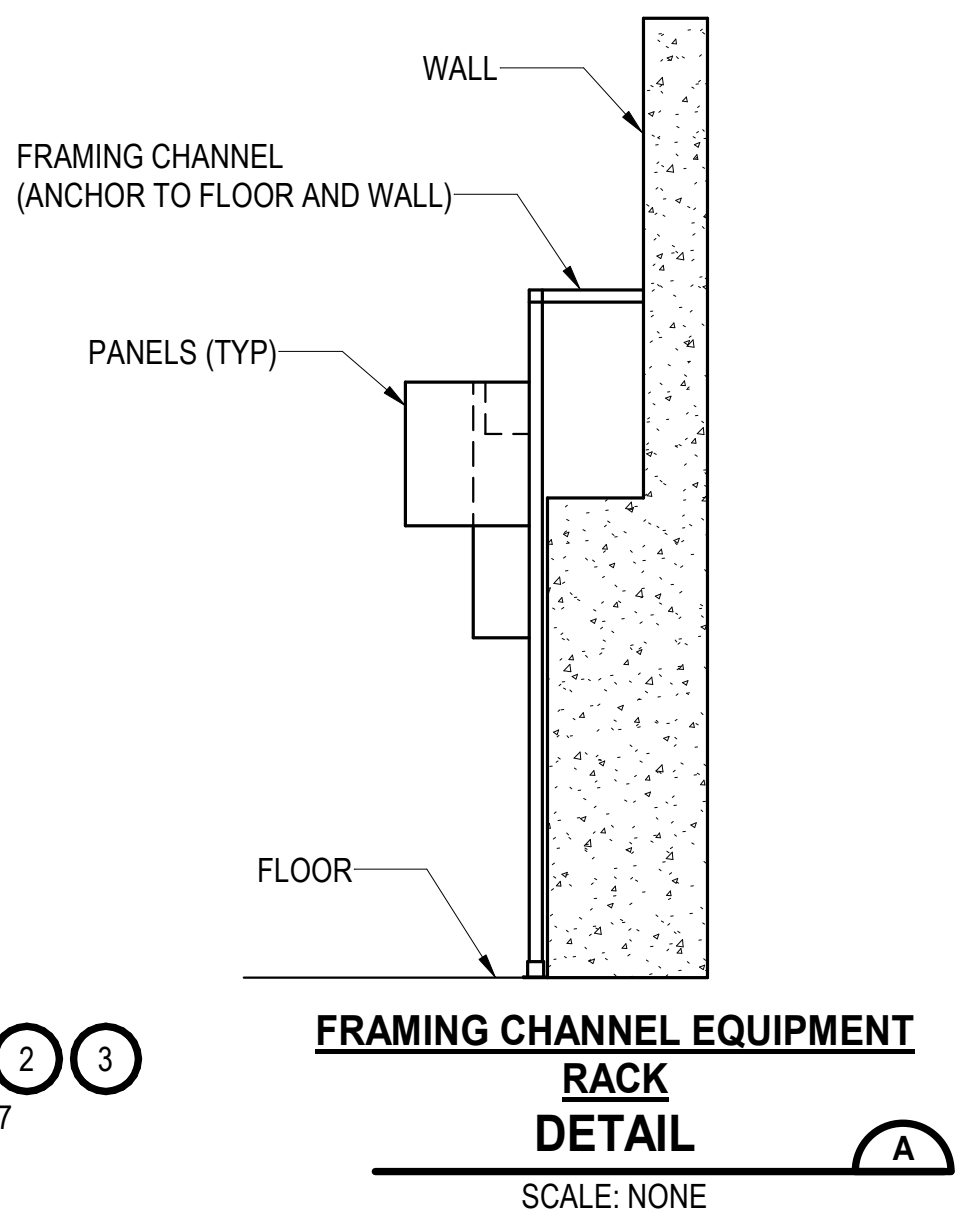
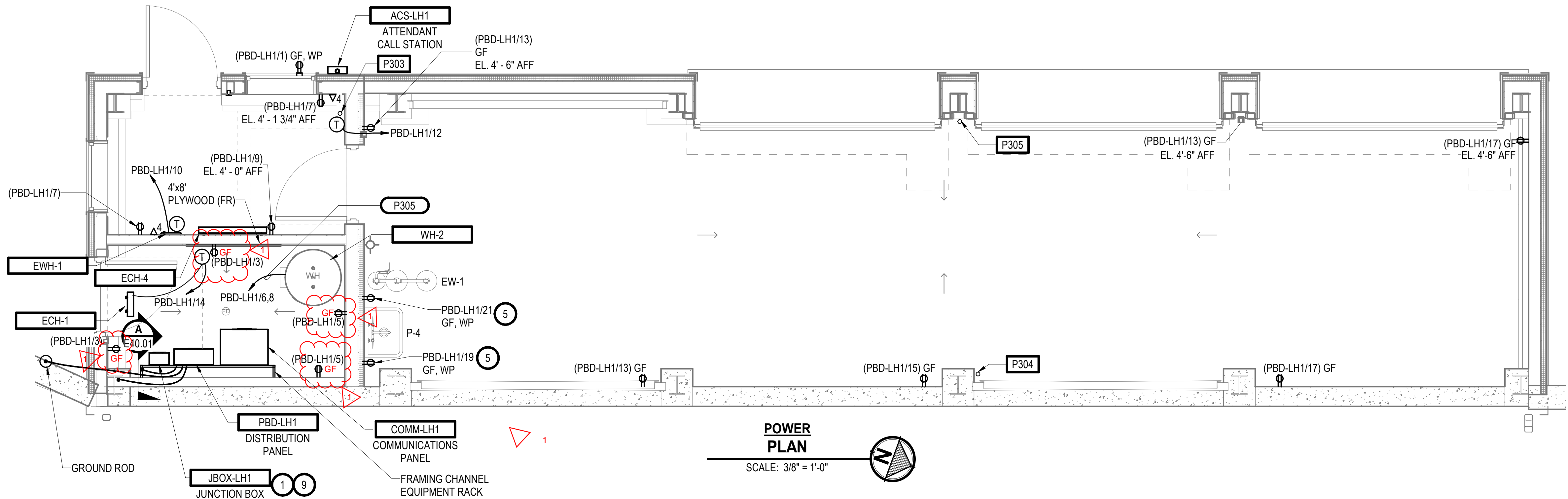

ISSUE FOR BID

REVISIONS	DATE	BY	DESIGNED
1	ADDENDUM No. 3	12/9/2025	RWR
			DRAWN
			C. MILES
			CHECKED
			C. WITTMAN
			APPROVED
			K. HUFNAGEL

ONE INCH AT FULL SCALE. IF NOT, SCALE ACCORDINGLY
FILE NAME
Silverdale RAGF-LH.rvt
JOB No.
553-1578-155
DATE
MARCH 2025

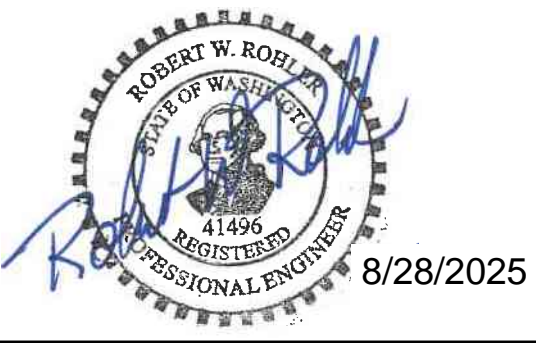

PROJECT NAME
SILVERDALE RECYCLING AND GARBAGE FACILITY REDEVELOPMENT
KITSAP COUNTY, WASHINGTON

LIMITED HHW BUILDING POWER AND LIGHTING PLANS
--

DRAWING NO.
237 OF 239
E40.01