

**NOTE:**

- 1) THIS SURVEY WAS PERFORMED PURSUANT TO A QUITE TITLE ACTION BY "WM. DUNCAN ETAL"
- 2) \* LATERAL TIDELAND BOUNDARIES SHOWN ARE FOR ILLUSTRATIVE PURPOSES ONLY; ACTUAL BOUNDARIES ARE AS DETERMINED BY LAW.

**NOTE:**

- EX 3/4" I. PIPE AT NE SIDE 28" FIR  
 USED BY:
1. EDWARD PAULSEN - MAY 1955
  2. ROATS ENGR. - MAY 1956, JAN 1959, MAY 1961, AUG. 1968
  3. WARD MULLER - (CIRA 1970)
  4. HORTON DENNIS - NOV. 1977
  5. ALSO DESCRIBED IN COURT CASE #49340 - NW COR G.L.7

REPLACED W/ALUM ROD W/ALUM CAP MARKED SW 1/4 S 31 BY BLM IN DEC. 1986

SET 8d NAIL & TAB IN N. SIDE OF 16" ALDER IRON PIPE 15 0.25" E.

**LEGEND**

- = 3/4" IRON PIPE W/ 2"x2" LOT STAKE (25)
- ⊗ = IRON PIPE SET FOR JOB # 78-5680 APR. 1986
- = 30' EXCEPTION FOR ROAD (DISPOSITION NOT DETERMINED)

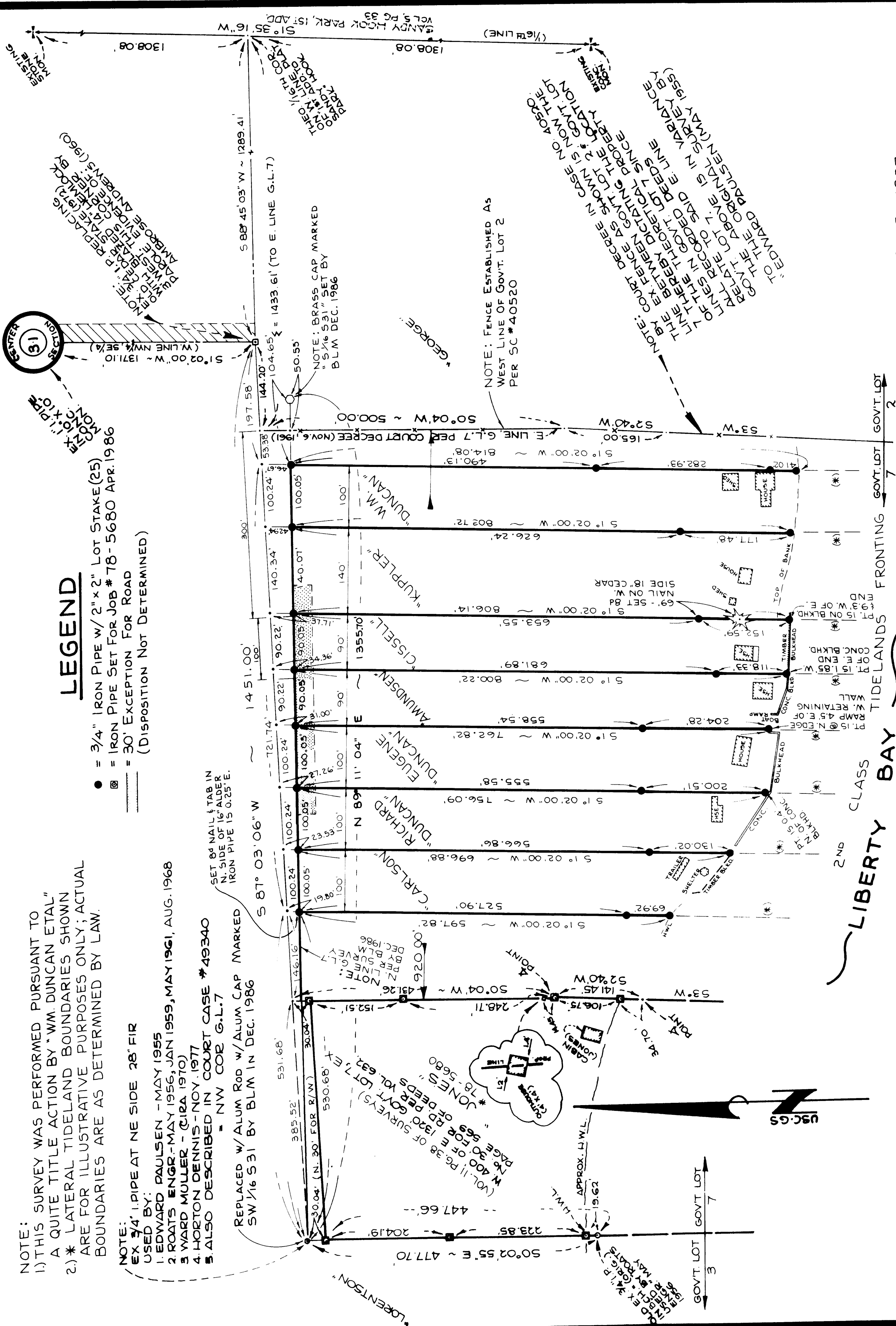

REVISED 10-15-1987

**ROATS ENGINEERING**  
 SURVEYORS ENGINEERS PLANNERS  
 P.O. BOX 995  
 POULSBORO, WASHINGTON 98370  
 TELEPHONE: 779-3939

SURVEY OF GOV'T. LOT 7  
 (FORMERLY G.L.3)  
**SEC. 31, T. 26 N., R. 2 E., W. M.**  
 KITSAP CO., WA.

DRAWN	Y. G.
DATE	5-7-86
FIELD BOOK	1480/5-11 1096/20-22
JOB ORDER	85-8198
CHECKED	<i>Y.G.</i>
SCALE: 1" = 100'	



**SURVEYORS CERTIFICATE**  
 THIS MAP CORRECTLY REPRESENTS A SURVEY MADE BY ME OR UNDER MY DIRECTION IN CONFORMANCE WITH THE REQUIREMENTS OF THE SURVEY RECORDING ACT AT THE REQUEST OF WILLIAM A. DUNCAN IN NOV. 1986  
*Herbert N. Armstrong*

**AUDITOR'S CERTIFICATE**  
 FILED FOR RECORD THIS 2ND DAY OF MAY 1988, AT 10:00 A.M. IN SECTION 31, TOWNSHIP 26 NORTH, RANGE 2E, W.M., AT THE REQUEST OF ROATS ENGINEERING. IN VOLUME 27 PAGE 188  
 COUNTY AUDITOR BY *Karen Flynn*  
 AUDITOR'S FILE NO. 8805020063  
 SURVEY NO. 31260213404

27-188