

**Sample Ballot**  
**General Election**  
**November 3, 2020**  
**Kitsap County, Washington**

**How to vote this ballot**

This ballot contains all contests that will appear on the November 3, 2020 General Election ballot. Only the ballot issues that apply to the precinct where you are registered to vote will appear on your ballot.

**Use dark blue or black ink to fill in the box to the left of your choice.**

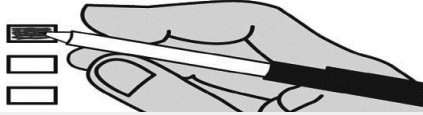

Mark **one** choice for a contest. If you mark more than one choice, no votes will be counted for that contest.

**Do not use pencil**

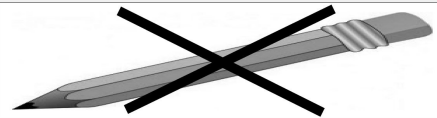

**If you make a mistake**



Draw a line through the entire measure response or candidate's name, then you may make another choice.

To vote for a candidate **not** listed on the ballot, write in the name in the space provided and fill in the box.

Ballot information is available online at: [kcowa.us/elections](http://kcowa.us/elections).

For a list of the people and organizations that donated to state and local candidates and ballot measure campaigns, visit [www.pdc.wa.gov](http://www.pdc.wa.gov).

**State Measures**

**Referendum Measure**

**Referendum Measure No. 90**  
 The legislature passed Engrossed Substitute Senate Bill 5395 concerning comprehensive sexual health education. This bill would require school districts to adopt or develop, consistent with state standards, comprehensive age-appropriate sexual health education, as defined, for all students, and excuse students if their parents request. Should this bill be:  
 **Approved**  
 **Rejected**

**Advisory Votes**

**Advisory Vote No. 32**  
**Engrossed Substitute Senate Bill 5323**  
 The legislature imposed, without a vote of the people, a retail sales tax on pass-through charges retail establishments collect for specified carryout bags, costing \$32,000,000 in its first ten years, for government spending. This tax increase should be:  
 **Repealed**  
 **Maintained**

**Advisory Vote No. 33**

**Substitute Senate Bill 5628**  
 The legislature imposed, without a vote of the people, a tax on heavy equipment rentals to consumers by heavy equipment rental property dealers, costing \$103,000,000 in its first ten years, for government spending. This tax increase should be:  
 **Repealed**  
 **Maintained**

**Advisory Vote No. 34**

**Engrossed Substitute Senate Bill 6492**  
 The legislature increased, without a vote of the people, the business and occupation tax rate for certain businesses, while reducing certain surcharges, costing \$843,000,000 in its first ten years, for government spending. This tax increase should be:  
 **Repealed**  
 **Maintained**

**Advisory Vote No. 35**

**Engrossed Senate Bill 6690**  
 The legislature increased, without a vote of the people, the business and occupation tax on manufacturers of commercial airplanes, including components or tooling, costing \$1,024,000,000 in its first ten years, for government spending. This tax increase should be:  
 **Repealed**  
 **Maintained**

**Proposed Constitutional Amendment**

**Engrossed Senate Joint Resolution No. 8212**

The legislature has proposed a constitutional amendment on investment of public funds. This amendment would allow public money held in a fund for long-term care services and supports to be invested by governments as authorized by state law, including investments in private stocks. Should this constitutional amendment be:  
 **Approved**  
 **Rejected**

**Federal Partisan Offices**

**United States President / Vice President**

- Joseph R. Biden / Kamala D. Harris**  
Democratic Party Nominees
- Donald J. Trump / Michael R. Pence**  
Republican Party Nominees
- Jo Jorgensen / Jeremy "Spike" Cohen**  
Libertarian Party Nominees
- Howie Hawkins / Angela Walker**  
Green Party Nominees
- Gloria La Riva / Sunil Freeman**  
Socialism and Liberation Party Nominees
- Alyson Kennedy / Malcolm M. Jarrett**  
Socialist Workers Party Nominees

**READ: Each candidate for President and Vice President is the official nominee of a political party. For other partisan offices, each candidate may state a political party that he or she prefers. A candidate's preference does not imply that the candidate is nominated or endorsed by the party, or that the party approves of or associates with that candidate.**

**Congressional District 6 U.S. Representative**

- Derek Kilmer**  
(Prefers Democratic Party)
- Elizabeth Kreiselmaier**  
(Prefers Republican Party)

**State Partisan Offices**

**Governor**

- Jay Inslee**  
(Prefers Democratic Party)
- Loren Culp**  
(Prefers Republican Party)

**Lt. Governor**

- Denny Heck**  
(Prefers Democratic Party)
- Marko Liias**  
(Prefers Democratic Party)

**Secretary of State**

- Kim Wyman**  
(Prefers Republican Party)
- Gael Tarleton**  
(Prefers Democratic Party)

**State Treasurer**

- Mike Pellicciotti**  
(Prefers Democratic Party)
- Duane A. Davidson**  
(Prefers Republican Party)

**State Auditor**

- Pat (Patrice) McCarthy**  
(Prefers Democratic Party)
- Chris Leyba**  
(Prefers Republican Party)

**Attorney General**

- Bob Ferguson**  
(Prefers Democratic Party)
- Matt Larkin**  
(Prefers Republican Party)

**Commissioner of Public Lands**

- Hilary Franz**  
(Prefers Democratic Party)
- Sue Kuehl Pederson**  
(Prefers Republican Party)

**Sample Ballot**  
**General Election**  
**November 3, 2020**  
**Kitsap County, Washington**

<b>State Nonpartisan Office</b>
<b>Superintendent of Public Instruction</b>
<input type="checkbox"/> Chris Reykdal
<input type="checkbox"/> Maia Espinoza
<input type="checkbox"/>
<b>State Partisan Offices</b>
<b>Insurance Commissioner</b>
<input type="checkbox"/> Mike Kreidler (Prefers Democratic Party)
<input type="checkbox"/> Chirayu Avinash Patel (Prefers Republican Party)
<input type="checkbox"/>
<b>Legislative District 23 State Senator</b>
<input type="checkbox"/> Christine Rolfes (Prefers Democratic Party)
<input type="checkbox"/> Pam Madden-Boyer (Prefers Republican Party)
<input type="checkbox"/>
<b>Legislative District 23 State Representative Position 1</b>
<input type="checkbox"/> Tarra Simmons (Prefers Democratic Party)
<input type="checkbox"/> April Ferguson (Prefers Republican Party)
<input type="checkbox"/>
<b>Legislative District 23 State Representative Position 2</b>
<input type="checkbox"/> Drew Hansen (Prefers Democratic Party)
<input type="checkbox"/> Elaina Gonzales-Blanton (Prefers Republican Party)
<input type="checkbox"/>
<b>Legislative District 26 State Representative Position 1</b>
<input type="checkbox"/> Jesse L. Young (Prefers Republican Party)
<input type="checkbox"/> Carrie Hesch (Prefers Democratic Party)
<input type="checkbox"/>

<b>Legislative District 26 State Representative Position 2</b>
<input type="checkbox"/> Joy Stanford (Prefers Democratic Party)
<input type="checkbox"/> Michelle Caldier (Prefers Republican Party)
<input type="checkbox"/>
<b>Legislative District 35 State Representative Position 1</b>
<input type="checkbox"/> Dan Griffey (Prefers Republican Party)
<input type="checkbox"/> Colton Myers (Prefers Democratic Party)
<input type="checkbox"/>
<b>Legislative District 35 State Representative Position 2</b>
<input type="checkbox"/> Drew C. MacEwen (Prefers Republican Party)
<input type="checkbox"/> Darcy Huffman (Prefers Democratic Party)
<input type="checkbox"/>
<b>County Partisan Offices</b>
<b>Kitsap County Commissioner District 1</b>
<input type="checkbox"/> Robert (Rob) Gelder (Prefers Democratic Party)
<input type="checkbox"/> Scott Henden (Prefers Republican Party)
<input type="checkbox"/>
<b>Kitsap County Commissioner District 2</b>
<input type="checkbox"/> Oran R. Root (Prefers Republican Party)
<input type="checkbox"/> Charlotte Garrido (Prefers Democrat Party)
<input type="checkbox"/>

<b>Judicial Nonpartisan Offices</b>
<b>Supreme Court Justice Position 3</b>
Short and full 6-year term
<input type="checkbox"/> Dave Larson
<input type="checkbox"/> Raquel Montoya-Lewis
<input type="checkbox"/>
<b>Supreme Court Justice Position 4</b>
<input type="checkbox"/> Charles W. Johnson
<input type="checkbox"/>
<b>Supreme Court Justice Position 6</b>
2-year unexpired term
<input type="checkbox"/> Richard S. Serns
<input type="checkbox"/> G. Helen Whitener
<input type="checkbox"/>
<b>Supreme Court Justice Position 7</b>
<input type="checkbox"/> Debra L. Stephens
<input type="checkbox"/>
<b>Court of Appeals, Division 2, District 2</b>
<b>Judge Position 1</b>
<input type="checkbox"/> Lisa L. Sutton
<input type="checkbox"/>
<b>Kitsap Superior Court Judge Position 1</b>
<input type="checkbox"/> Tina Robinson
<input type="checkbox"/> Lynn Fleischbein
<input type="checkbox"/>
<b>County Nonpartisan Office</b>
<b>Public Utility District No. 1 Commissioner District 2</b>
<input type="checkbox"/> Jim Civilla
<input type="checkbox"/>

<b>Local Measures Fire Districts</b>
<b>Central Kitsap Fire and Rescue Proposition No. 1 Bonds for Fire Stations</b>
The Board of Commissioners of Central Kitsap Fire and Rescue adopted Resolution 20-05, concerning emergency services facilities to protect public health, life, and property. This proposition would allow the District to strategically combine and replace five fire stations, remodel four fire stations, and perform related capital improvements to better protect the community, improve response times, seismically upgrade fire stations, acquire equipment, improve operational efficiencies, and provide firefighters a healthier, safer work environment; issue no more than \$58,300,000 of general obligation bonds maturing within 20 years; and levy annual excess property taxes to pay these bonds, pursuant to Resolution 20-05. Should this proposition be:
<input type="checkbox"/> Approved
<input type="checkbox"/> Rejected
<b>Kitsap County Fire Protection District No. 7 (South Kitsap Fire and Rescue) Proposition No. 1</b>
<b>Capital Facilities Bonds - \$39,500,000</b>
The Board of Fire Commissioners of Kitsap County Fire Protection District No. 7 adopted Resolution No. 2020-06 concerning this proposition for bonds. This proposition would authorize the District to combine and replace five fire stations with three new fire stations, remodel the headquarters campus and make seismic upgrades to stations throughout the District, to issue \$39,500,000 of general obligation bonds maturing within a maximum of twenty years, and to collect excess property taxes annually to repay the bonds, as provided in Resolution No. 2020-06. Should this proposition be:
<input type="checkbox"/> Approved
<input type="checkbox"/> Rejected

**Vote Both Sides of the Ballot**