

2024-2025 Residential Inspection Area

Status

- Inspections complete
- Inspections in progress
- Not inspected

(3,480 parcels inspected of 21,416 parcels to inspect)

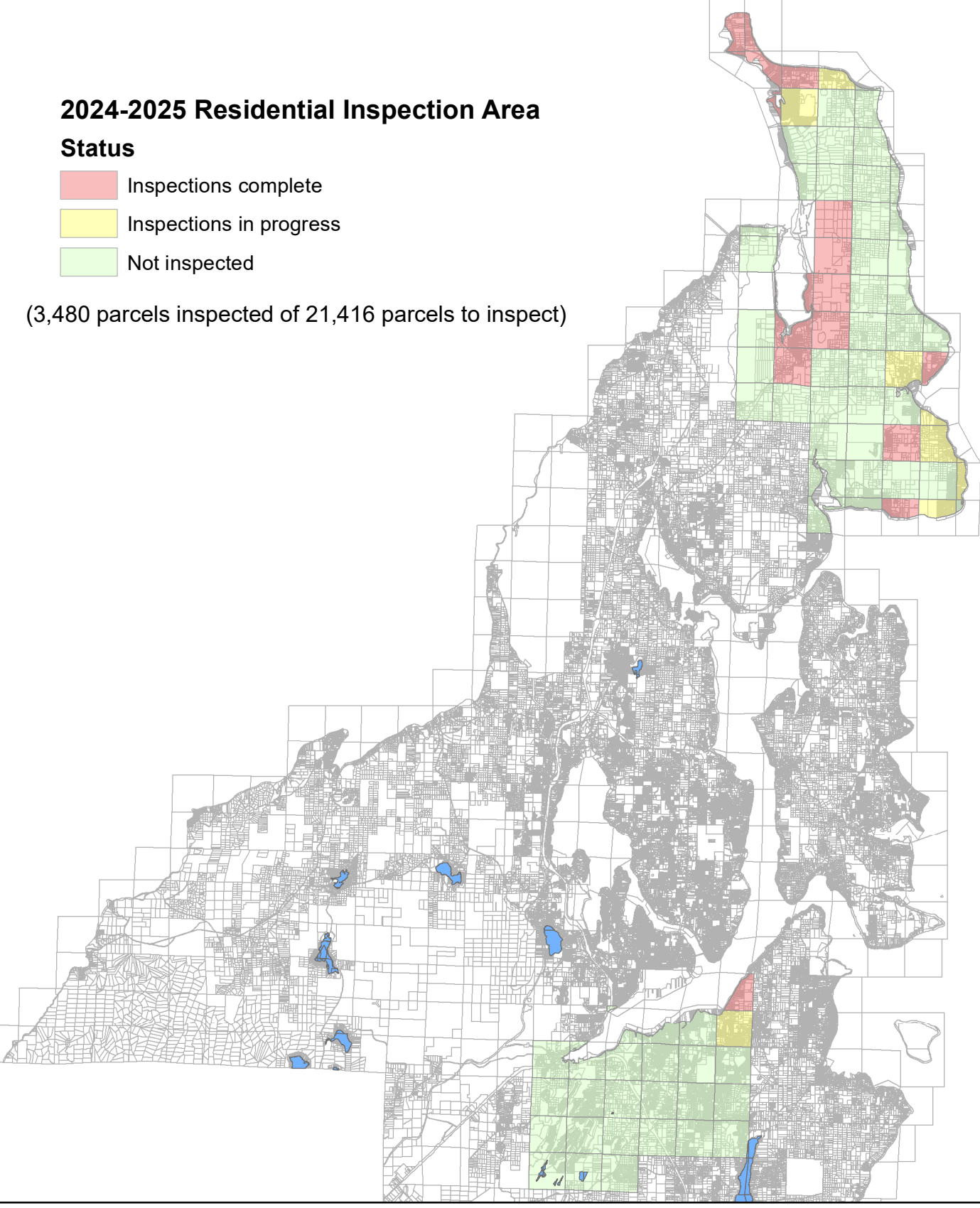

Inspections are for tax payable in 2026

All property in Kitsap County is inspected and appraised for property tax purposes at least once every six years. Properties in the current inspection area will be inspected between September 2024 and April 2025.