

2025-2026 Residential Inspection Area

Status

- Inspections complete
- Inspections in progress
- Not inspected

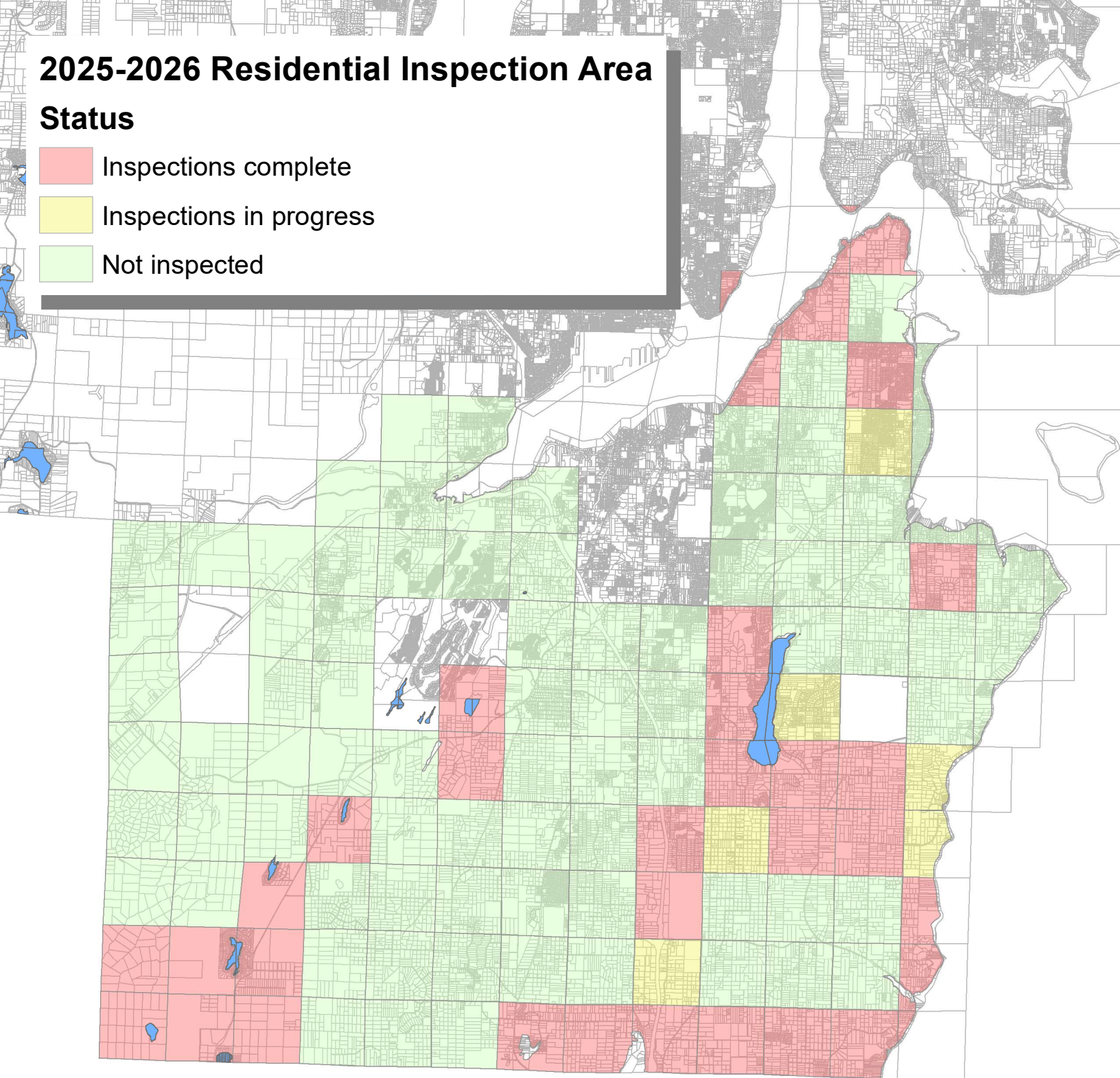

Inspections are for tax payable in 2027

All property in Kitsap County is inspected and appraised for property tax purposes at least once every six years. Properties in the current inspection area will be inspected between September 2025 and April 2026.

(7,549 parcels inspected of 21,829 parcels to inspect)

Last updated on 12/15/2025